



**2012**  
**MULTI FUNCTION DISPLAY**  
**OWNER'S MANUAL**



For your safety, read carefully and keep in this vehicle.

## **NISSAN NAVIGATION SYSTEM HELPDESK CONTACT INFORMATION**

For assistance or inquiries about the NISSAN Navigation System, or to order updated map data, contact the NISSAN NAVIGATION SYSTEM HELPDESK at:

- ADDRESS: P.O. Box 1588, Orem, UT 84059-992
- E-MAIL: Nissan-Navi-Info@navteq.com
- WEB SITE: [www.NissanNavigation.com](http://www.NissanNavigation.com) or [www.nissan.ca](http://www.nissan.ca)
- PHONE: 1-888-661-9995
- HOURS: 6:00 AM to 5:00 PM (Pacific Time)

## **NISSAN CONSUMER AFFAIRS DEPARTMENT**

For assistance or inquiries about the NISSAN warranty, service or general questions, contact the NISSAN Consumer Affairs Department at:

For U.S. customers

Nissan North America, Inc.

Consumer Affairs Department

P.O. Box 685003

Franklin, TN 37068-5003

1-800-NISSAN-1

(1-800-647-7261)

For Canadian customers

Nissan Canada Inc.

5290 Orbitor Drive

Mississauga, Ontario L4W 4Z5

1-800-387-0122

## **FOREWORD**

---

Thank you for purchasing a NISSAN vehicle.

This user's manual is for the multi function display system only. This manual contains operating instructions for the NISSAN Multi Function Display System offered in your NISSAN vehicle.

Please read this manual carefully to ensure safe operation of the navigation system.

- Because of possible specification changes and optional equipment, sections of this manual may not apply to your vehicle.
- All information, specifications and illustrations in this manual are those in effect at the time of printing. NISSAN reserves the right to change specifications or design at any time without notice.
- Do not remove this manual from the vehicle when selling this vehicle. The next user of this multi function display system may need the manual.

# Table of Contents

<b>Introduction</b>	<b>0</b>
<b>About Multi function display system</b>	<b>1</b>
<b>Navigation</b>	<b>2</b>
<b>Audio system</b>	<b>3</b>
<b>Bluetooth® Hands-Free Phone System</b>	<b>4</b>
<b>Heater and air conditioner</b>	<b>5</b>
<b>Viewing technical information</b>	<b>6</b>
<b>Other settings</b>	<b>7</b>
<b>Voice recognition</b>	<b>8</b>
<b>Multi function meter</b>	<b>9</b>
<b>General system information</b>	<b>10</b>
<b>Troubleshooting guide</b>	<b>11</b>
<b>Index</b>	<b>12</b>





# 0 Introduction

How to use this manual .....	0-2	Safety information .....	0-2
For safe operation.....	0-2	Functions disabled while driving.....	0-4
Reference symbols .....	0-2	Laser product.....	0-5
		Trademarks.....	0-5

## HOW TO USE THIS MANUAL

This manual uses special words, symbols and icons, organized by function.

Please refer to the following items and familiarize yourself with them.

### FOR SAFE OPERATION

#### WARNING

**This is used to indicate a hazard that could cause death or serious personal injury. To avoid or reduce the risk, follow the information and instructions exactly.**

#### CAUTION

**This is used to indicate a hazard that could cause minor or moderate personal injury. To avoid or reduce the risk, follow the information and instructions carefully.**

#### NOTICE

**This is used to indicate a hazard that could cause damage to your vehicle. To avoid or reduce the risk, follow the information and instructions.**

### REFERENCE SYMBOLS

#### INFO:

This indicates information that is necessary for efficient use of your vehicle or accessories.

 Reference page:

This indicates the title and page that you should refer to.

<>:

This indicates a button on the control panel.

[ ]:

This indicates a key/item displayed on the screen.

 Voice Command:

This indicates an operation by voice command.

## SAFETY INFORMATION

This system is primarily designed to help you reach your destination, and it also performs other functions as outlined in this manual. However, you, the driver, must use the system safely and properly. Information concerning road conditions, traffic signs and the availability of services may not always be up-to-date. The system is not a substitute for safe, proper and legal driving.

Before using the navigation system, please read the following safety information. Always use the system as outlined in this manual.

#### WARNING

- **When the driver wants to operate the navigation system or use the center dial, first park the vehicle in a safe location and set the parking brake. Operating the system while driving can distract the driver and may result in a serious accident.**
- **Do not rely on route guidance alone. Always be sure that all driving maneuvers are legal and safe in order to avoid accidents.**
- **Do not disassemble or modify this system. If you do, it may result in accidents, fire or electrical shock.**

- If you notice any foreign objects in the system hardware, spill liquid on the system or notice smoke or a smell coming from it, stop using the system immediately and contact a GT-R certified NISSAN dealer. Ignoring such conditions may lead to accidents, fire or electrical shock.

### CAUTION

- Do not use this system if you notice any malfunctions such as a frozen screen or the lack of sound. Continued use of the system may result in accidents, fire or electrical shock.
- Some states/provinces may have laws limiting the use of video screens while driving. Use this system only where it is legal to do so.
- Extreme temperature conditions [below  $-4^{\circ}\text{F}$  ( $-20^{\circ}\text{C}$ ) and above  $158^{\circ}\text{F}$  ( $70^{\circ}\text{C}$ )] could affect the performance of the system.

### NOTICE

Do not keep the navigation system running with the engine stopped. Doing so may discharge the vehicle battery. When you use the navigation system, always keep the engine running.

## FUNCTIONS DISABLED WHILE DRIVING



To ensure safe driving, some functions cannot be operated or have limited operation when the vehicle driving speed is above 5 MPH (8 km/h).

The on-screen text and keys for these restricted functions will be "grayed-out" or muted and cannot be selected while driving. In some cases, a screen message will appear indicating a restricted function.

Restricted functions while driving include:

- Character (letter and number) input screen during destination entry (street address, phone number, freeway entrance/exit, intersection, city center)
- Places search by name and city name
- Scrolling and viewing of certain navigation lists
- Adding/editing address book entries
- Adding/editing home location
- Storing current position, information, destinations

These functions will become available again when the vehicle speed is reduced to 5 MPH (8 km/h).

Destination functions available while driving include:

- Home

- Address Book
- Previous Destinations
- Previous Start Point
- Stored Routes
- Delete Destination
- Map input

## LASER PRODUCT

This system is certified as a Class 1 laser product.

The system complies with DHHS Rules 21 CFR Chapter 1, Subchapter J.

### WARNING

- **Do not disassemble or modify this system. There are no user serviceable parts in this system.**
- **If maintenance, adjustments and operations other than those specified in this manual are attempted, injury due to laser radiation and exposure could occur.**

## TRADEMARKS



Required XM<sup>®</sup> Radio and XM NavTraffic<sup>®</sup> monthly subscriptions are sold separately after a trial period. XM NavTraffic<sup>®</sup> is only available in select markets. For more information, see [www.xmradio.com/navtraffic](http://www.xmradio.com/navtraffic).



Required XM<sup>®</sup> Radio and XM NavWeather<sup>™</sup> monthly subscriptions are sold separately after a trial period. XM NavWeather<sup>™</sup> is only available in select markets. For more information, see [www.xmradio.com/navweather](http://www.xmradio.com/navweather).



Bluetooth<sup>®</sup> is a trademark owned by Bluetooth SIG, Inc., U.S.A. and licensed to Clarion Co., Ltd.

**MEMO**

# 1 About Multi function display system

Features of multi function display system .....	1-2	Basic operation.....	1-12
Navigation system.....	1-2	Menu screen and how to operate .....	1-12
Multi function meter.....	1-2	List screen .....	1-14
Control buttons and functions.....	1-6	Touch panel operation .....	1-15
Control panel .....	1-6	Example of touch panel operation.....	1-15
Digital media slots .....	1-9	How to input letters and numbers.....	1-16
Steering switch.....	1-10	Character (letters and numbers) input screen.....	1-16
Start-up screen .....	1-11	Number input screen .....	1-17

## FEATURES OF MULTI FUNCTION DISPLAY SYSTEM

### NAVIGATION SYSTEM

Contained within NISSAN's authentic navigation system, the navigation and audio systems are all available for use.

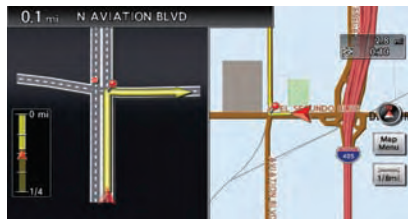

Navigation screen

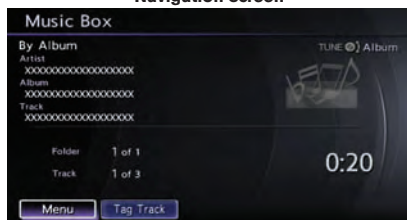

Audio screen



Information screen

Available items:

- Navigation function  
☞ "2. Navigation"
- Audio  
☞ "3. Audio system"
- Bluetooth® Hands-Free Phone  
☞ "4. Bluetooth® Hands-Free Phone System"
- Heater/air conditioner  
☞ "5. Heater and air conditioner"
- Vehicle information/Traffic information  
☞ "6. Viewing technical information"
- System setting  
☞ "7. Other settings"
- Voice recognition  
☞ "8. Voice recognition"

### MULTI FUNCTION METER

#### WARNING

- Use the information from the multi function meter strictly as a reference to make your driving more comfortable. The readings are not meant to prevent accidents caused by reckless driving or poor driving conditions (due to weather, road condition, etc.). Always obey all traffic regulations and posted speed limits.
- Operating the multi function meter while driving can lead to a crash resulting in serious injuries or death. Always park the vehicle in a safe place before operating the display screen.
- Look at the display screen only briefly while driving. Keep your eyes on the road. Inattentive driving may lead to a crash resulting in serious injuries or death.



## Performance and vehicle information

Drivers can customize the panel by choosing up to six information gauges for the information they would like displayed.

☞ “Custom view screen” (page 9-7)



Custom view screen (three panels)



Custom view screen (six panels)

Vehicle information items:

- Engine coolant temperature
- Engine oil temperature

- Engine oil pressure
- Transmission oil pressure
- Transmission oil temperature
- Boost pressure
- etc.

## Information for improving driving smoothness

### ⚠ WARNING

Use the information from the multi function meter strictly as a reference to make your driving more comfortable. The readings are not meant to prevent accidents caused by reckless driving or poor driving conditions (due to weather, road condition, etc.). Always obey all traffic regulations and posted speed limits.

The system can be used to monitor your driving skills, by displaying the g-force exerted on the vehicle when you accelerate, brake and steer.



Acceleration screen



Braking screen



Steering screen

Vehicle information items:

- Acceleration screen
  - Accelerator pedal position
  - Boost pressure
  - Resultant fore/aft g-force exerted on the vehicle
  - 📖 “Acceleration screen” (page 9-17)
- Braking screen
  - Brake pedal position
  - Speed
  - Resultant fore/aft g-force exerted on vehicle
  - 📖 “Braking screen” (page 9-19)
- Steering screen
  - Steering angle
  - Speed
  - Resultant lateral g-force exerted on the vehicle
  - 📖 “Steering screen” (page 9-20)

## Information for fuel economy improvement

Displays the selected gear for optimum fuel economy and the resulting fuel economy information.



Gear position screen



Fuel economy screen

Contents of fuel economy information:

- Gear position screen
  - Gear position
  - Speed
  - Fuel economy for each gear/Torque map
  - 📖 “Gear position screen” (page 9-22)
- Fuel economy screen
  - Fuel economy (history)
  - Fuel economy (real-time)

- Recent fuel economy
- 📖 “Fuel economy screen” (page 9-23)

## Trip calculator

This allows you to record your driving time and waypoints. It also displays the history for both functions.





Stopwatch screen



Driver's Notes Screen

Available items:

- Stopwatch screen
  - Time log
  - Speed
  - Elapsed time
  -  "Stopwatch screen" (page 9-25)
- Driver's Notes Screen
  - Mark list
  - Remaining estimated fuel cruising range (distance to empty)
  - Total distance traveled
  -  "Driver's notes screen" (page 9-28)

## CONTROL BUTTONS AND FUNCTIONS

### CONTROL PANEL

#### Navigation, Multi function meter

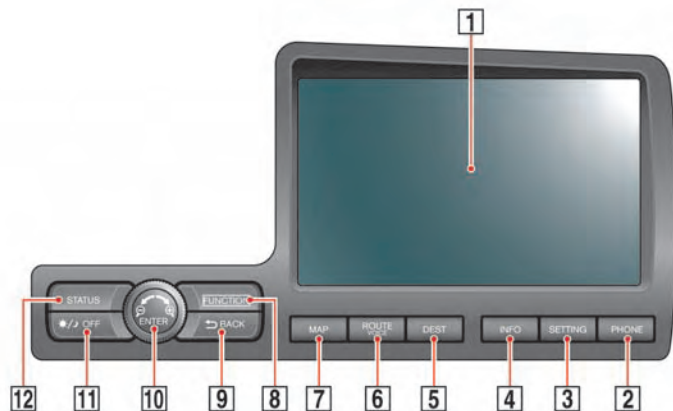

**1** Monitor:

Multi function screens appear here.

**2** **<PHONE>**:

Push to access the phone settings.

**3** **<SETTING>**:

Push to access the system settings.

**4** **<INFO>**:

Push to display the vehicle information and the navigation information, such as GPS and version information, etc.

**5** **<DEST>**:

Push to enter a destination. Various methods for entering a destination are available.

**6** **<ROUTE VOICE>**:

Push to access guidance control functions (guidance cancellation, route priority, waypoint settings on the route, etc.).

**7** **<MAP>**:

Push to display the current location map screen.

**8** **<FUNCTION>**:

Push to display the multi function meter screen.

**9** **<BACK>**:

Push to return to the previous screen. In a settings screen, this button can also be used to apply the setting. In a character input screen, this button can also delete the characters that have been entered.

**10** Center dial/**<ENTER>**:

Turn to highlight an item on the screen or adjust a setting. Push to select the highlighted item on the screen. Use the center dial to adjust the map scale. If this button is pushed while a map is displayed, the map menu screen is displayed.

**11** **<☀/☾ OFF> (DAY/NIGHT)**:

Push to switch between the day screen (bright) and the night screen (dark). Push and hold to turn off the display. Push again to turn on the display.

**12** **<STATUS>**:

Push to display the current status of the air conditioner, radio, audio, vehicle information (drivable distance and average fuel economy) and navigation systems.

## Audio system

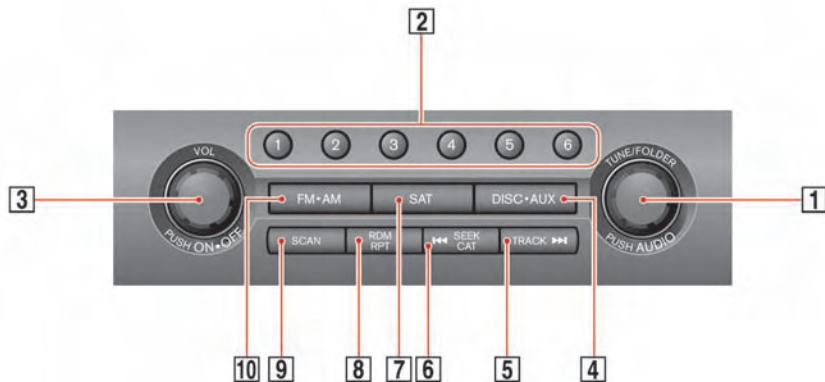

### 1 <TUNE/FOLDER>/<PUSH AUDIO>:

Turn this switch to manually tune the radio frequency. Push the switch to configure the sound settings. When using Music Box®/CD (including MP3/WMA/AAC files on disk)/DVD/USB memory/Bluetooth® streaming audio (if so equipped)/iPod® player you can change the album or folder to be played.

### 2 Preset stations <1>-<6>:

Use these buttons to toggle between the stations preset in the system. Pushing and holding any of the preset station buttons will save the station you are listening to.

### 3 <VOL>/<PUSH ON-OFF>:

Turn this switch to adjust the volume of the stereo. Push this switch to turn the audio system ON or OFF.

### 4 <DISC-AUX>:

Push to switch between Music Box/CD/DVD/USB memory/Bluetooth® streaming audio (if so equipped)/iPod® player/AUX (if so equipped) screens.

### 5 <TRACK>/<FOLDER>:

Push to search for a track/station automatically or to fast-forward when listening to music.

### 6 <FOLDER>:

Push to search for a track/station automatically or to rewind when listening to music.

### 7 <SAT>:

Push to switch to an XM® satellite radio band.

### 8 <RDM RPT>:

Push to switch from the random mode to repeat mode while listening to music.

### 9 <SCAN>:

Push to tune the radio from low to high frequencies. The radio will stop at each broadcasting station for 5 seconds. When operating the CD player, push to preview the first 5 seconds of each CD track.

### 10 <FM-AM>:

Push to switch to a different radio band.

## Heater and air conditioner

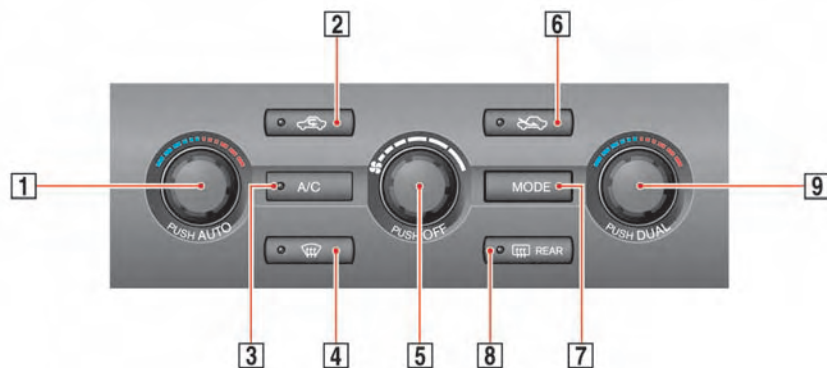

### 1 <PUSH AUTO>:

Push this to set the air conditioner to the automatic mode. Turn the dial to adjust the cabin temperature. When in dual mode, this switch adjusts the driver-side temperature.

### 2 <CAR>:

Push this to recirculate the air in the cabin.

### 3 <A/C>:

When the fan is ON, pushing this button turns the air conditioner ON/OFF.

### 4 <WIPER>:

Push to turn the front defroster ON/OFF.

### 5 <PUSH OFF>/<FAN>:

Turning this dial turns the fan ON. This dial also controls the fan speed. Push the dial to turn the fan OFF.

### 6 <CAR>:

Push to ventilate fresh air into the cabin.

### 7 <MODE>:

Push to select between dashboard or feet air ventilators.

### 8 <REAR>:

Push to turn the rear defroster ON/OFF.

### 9 <PUSH DUAL>:

Push this to turn the dual temperature mode ON/OFF. Turn the switch to the left or right to adjust the passenger-side temperature.

## DIGITAL MEDIA SLOTS

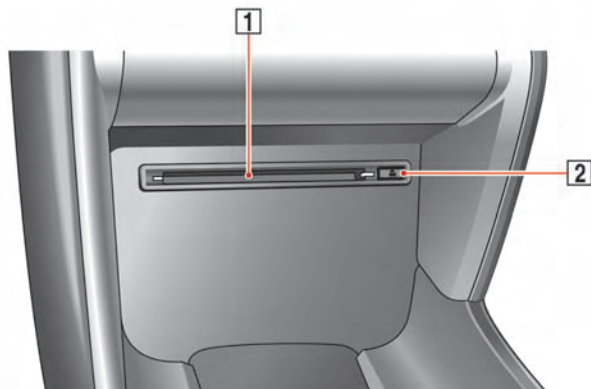

**1** CD/DVD slot:  
Insert a CD/DVD.

**2** :  
Push to eject a CD/DVD.

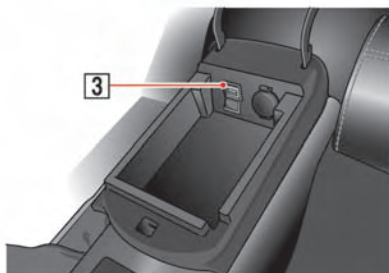

**3** USB connector:  
Connect to play an iPod® or a USB memory.

## STEERING SWITCH

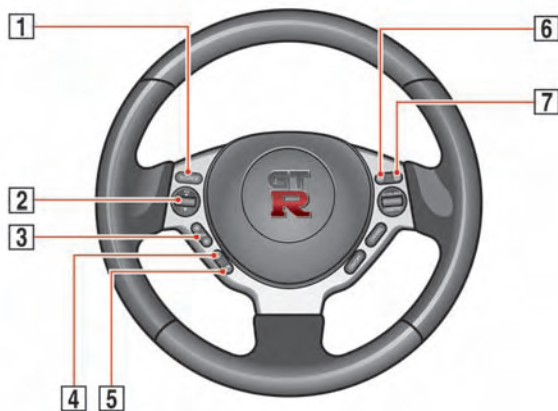

### 1 <SOURCE>:

Push the source select switch to change the mode in the sequence of Preset A, Preset B, Preset C, iPod® (if so equipped), Music Box, CD, DVD, USB memory and Bluetooth streaming audio (if so equipped) and AUX (if so equipped). If they are not ready to function, those modes will be skipped.

### 2 <VOL>:

Allows you to adjust the volume.

### 3 <SEEK>:

This can be used when operating the audio system. Push the seek button to select a radio

station or a song. Push and hold the seek button and the system will automatically select a station folder or disc.

### 4 < V >:

Push to enter voice recognition mode.

### 5 < P >:

Push to display the hands-free phone operation screen.

### 6 <MRK>:

When using the stopwatch, push this button to record the required travel time. When Driver's Notes is active, pushing this will record your present position as a waypoint.

### 7 <START/STOP>:

Push to start/stop the timer on the Stopwatch screen or the Driver's Notes screen (when displayed).



## START-UP SCREEN



- The system saves the screen displayed at the time the engine is turned off.
- “Clarion” logo is a registered trademark of Clarion Co., Ltd. and the “POLYPHONY DIGITAL” logo is a registered trademark of Polyphony Digital Corporation.

1. The navigation system starts when the ignition switch is pushed to the ACC or ON position.



### INFO:

- After the engine is started, the operation instructions will only be displayed the first time the screen is displayed.



- The operations instruction screen will disappear automatically after a few seconds or when you start to operate the screen.

## BASIC OPERATION

### MENU SCREEN AND HOW TO OPERATE

#### Menu screens and their purposes

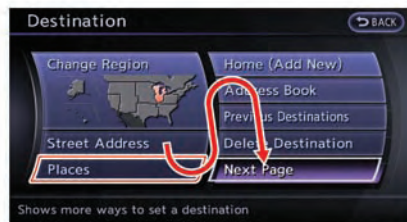

Depending on the menu selected, pushing **<MAP>** may not return you to the current location map screen.

Push **<DEST>**, **<ROUTE VOICE>**, **<PHONE>**, **<INFO>** or **<SETTING>** to display the corresponding menu screen.

#### How to select a menu item:

Example: **<DEST>** screen

1. Turn the center dial clockwise or counter-clockwise. An item is highlighted accordingly.

2. To select the preferred menu item, highlight the item and push **<ENTER>**. The next screen is displayed.
3. Push **<BACK>** to return to the previous screen without applying any changes.

Push **<MAP>** to return to the current location map screen without applying any changes.

## Using controls to adjust values, levels, etc.

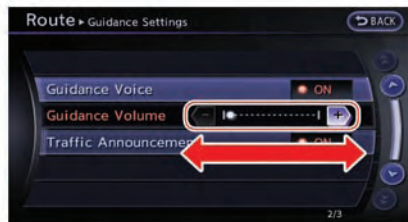

There are three main methods you can use to control the navigation system: the center dial or the touch panel. Use these controls to adjust the volume of phone and voice guidance, the display brightness, etc.

### How to adjust:

1. Highlight the preferred setting item and push **<ENTER>**. The color of the corresponding adjustment item changes.

2. Use the center dial or the touch panel, and the value or bar indicating levels increases or decreases accordingly.
3. Push **<ENTER>** or **<BACK>** to apply the setting.

### INFO:

- You can also adjust the volume of phone and voice guidance, etc. by tilting the steering switch up and down.
- This same adjustment can also be made by the touch panel operation.  
 "List screen" (page 1-14)

## LIST SCREEN

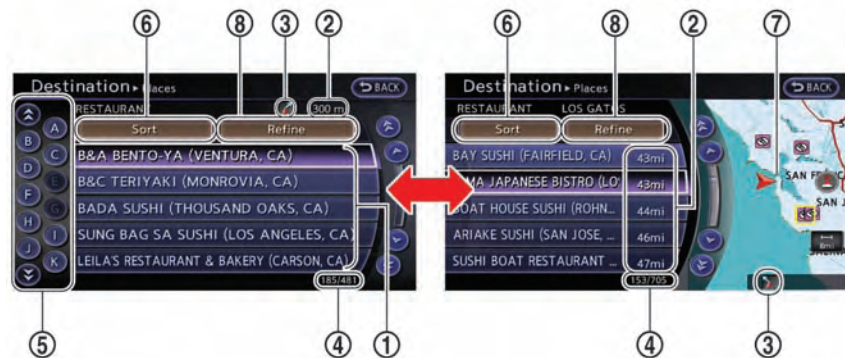

After searching for a point of interest, a list screen is displayed.

Depending on the list displayed, it can be sorted.

### Items displayed in list

- ① Highlight the preferred item from the list and push **<ENTER>** to select it. If a location or facility name is not completely displayed (due to length), highlight the item to display the hidden part of the name.

- ② Distance from the current location
- ③ Direction to the point of interest
- ④ If the entire list cannot be displayed on the screen, the system displays the total number of items in the list and the entry number of the selected item. Turn the center dial or push the up or down buttons of the main directional buttons to scroll the list.
- ⑤ An item that starts with the selected letter will be displayed at the top of the list.
- ⑥ Highlight and push **<ENTER>** to sort the list in the original order.

- ⑦ When the list is sorted by the shortest distance, the selected location can be confirmed in the preview displayed on the right side of the screen.
- ⑧ Highlight and push **<ENTER>** to modify the search conditions.

## TOUCH PANEL OPERATION

With this system, it is possible to use the center dial and touch panel operation to perform the same operations.

This manual describes the operations using the center dial.

For the operations that differ from those of the center dial and for useful methods for using the touch panel operation, refer to each section.

### EXAMPLE OF TOUCH PANEL OPERATION

Examples of operations performed using the touch panel operation are described here.

#### Selecting item



When the item is touched, the next screen is displayed.

#### Adjusting volume and others

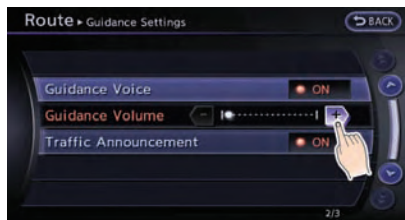

Touch [ + ] or [ - ] located on the right and left of the bar graph to perform the adjustment.

#### Scrolling message or list



Touch [↶] or [↷] to scroll the message or list.

Touch [↶] or [↷] to skip to the next page.

#### Inputting letters and numbers



1. Touch the letter or number.
2. Touch [Delete] to delete a character. Push and hold [Delete] to delete all of the characters.

## HOW TO INPUT LETTERS AND NUMBERS

### CHARACTER (letters and numbers) INPUT SCREEN

Alphanumeric characters are entered to set a destination, search for a facility, edit stored locations, etc.



1. Use the touch panel or center dial to highlight a character on the displayed keyboard.

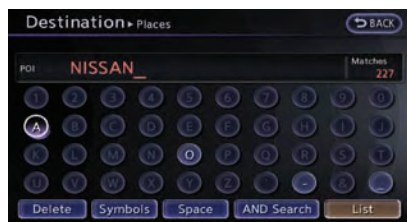

2. Push **<ENTER>**. The highlighted character is entered.



3. Push **<BACK>**, or highlight [Delete] and push **<ENTER>** to delete the last character entered.

Push and hold **<BACK>** to delete all the characters entered.

Highlight [Space] and push **<ENTER>** to enter a space.



4. After finishing the entry, highlight [List] and push **<ENTER>**.



#### INFO:

- Push **<BACK>** on the control panel to return to the previous screen, but only after deleting all the characters entered.
- Touch [BACK] on the screen to return to the previous screen even when characters have been entered.
- The list screen appears automatically when text has been entered and the matching list items have been narrowed down to a number that will fit on the screen.



#### Symbol input screen

- Symbol keys are displayed by highlighting [Symbols] and pushing **<ENTER>**. Alphabet keys are displayed by highlighting [A-Z] and pushing **<ENTER>**.

## NUMBER INPUT SCREEN

A phone number or a street number can also be entered as a search method to look for a destination. Perform the following procedure to enter a number.

### INFO:

Only the locations included in the map data database can be searched for by a phone number.



1. Use the touch panel or center dial to highlight a number on the displayed keyboard.



2. Push **<ENTER>**. The highlighted number is entered.

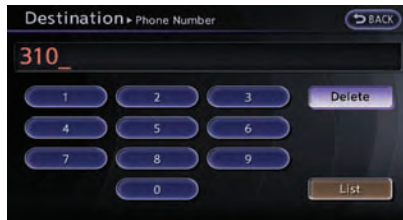

3. Push **<BACK>**, or highlight [Delete] and push **<ENTER>** to delete the last number entered.

Push and hold **<BACK>** to delete all the numbers entered.



4. After finishing the entry, highlight [List] and push **<ENTER>**.

### INFO:

- Push **<BACK>** on the control panel to return to the previous screen, but only after deleting all the numbers entered.
- Touch [BACK] on the screen to return to the previous screen even when numbers have been entered.

## **MEMO**



## 2 Navigation

Features of this navigation system.....	2-3	Setting destination.....	2-22
Route guidance .....	2-3	Destination screen.....	2-22
Places of interest (Places) directory.....	2-3	Finding address.....	2-25
Address book.....	2-3	Finding place .....	2-26
Avoid area .....	2-3	Setting home as destination .....	2-31
XM NavTraffic® information .....	2-3	Searching from address book.....	2-32
Automatic reroute .....	2-4	Setting previous destination .....	2-33
Detour .....	2-4	Setting previous start point.....	2-34
Birdview™ .....	2-4	Setting from stored routes .....	2-35
Voice guidance .....	2-4	Setting by phone number.....	2-36
Map settings .....	2-5	Setting freeway entrance/exit .....	2-37
Map types .....	2-5	Setting intersection .....	2-38
Birdview™ (3D) map.....	2-6	Setting city center .....	2-39
Building graphics .....	2-6	Setting point on map .....	2-41
Displaying current vehicle location.....	2-7	Delete destination.....	2-42
Moving map .....	2-7	Route guidance .....	2-42
Changing scale of map .....	2-9	Procedures after setting destination.....	2-42
Changing map view.....	2-11	About route guidance .....	2-46
Map view settings.....	2-13	Route screen .....	2-51
Looking at information on map.....	2-17	Route guidance settings.....	2-65
Map menu screen.....	2-19	Storing a location/route.....	2-69
Map symbols.....	2-21	Storing location .....	2-69

Storing route .....	2-71
Storing tracked route.....	2-73
Storing avoid area .....	2-74
Editing address book.....	2-75
Deleting stored item.....	2-84
Transferring information to/from address book .....	2-87

Navigation setting .....	2-89
Basic operation .....	2-89
Speed limit indication on map.....	2-89
Other navigation settings.....	2-90
Delete stored items.....	2-93
Reset all navigation settings to default .....	2-94

## FEATURES OF THIS NAVIGATION SYSTEM

---

### ROUTE GUIDANCE

The main features of the NISSAN Navigation System are visual guidance and voice guidance in selected map coverage areas. Utilizing a network of GPS (Global Positioning System) satellites, the NISSAN Navigation System tracks the location on the map and navigates to a preferred location.

Once the destination is set in a map coverage area, the NISSAN Navigation System will calculate a route from the current location to the destination. The real-time map display and turn-by-turn voice guidance leads the driver along the route. These features can be especially helpful when driving to unfamiliar locations.

The system may be unable to set a destination and/or calculate a route when the destination is outside the map coverage area. Additionally, voice guidance may not be available if the destination is outside the map coverage area. For more information on how to set a destination, refer to section 4.

### PLACES OF INTEREST (Places) DIRECTORY

The NISSAN Navigation System offers an extensive places of interest (Places) directory in map coverage areas. This directory includes a wide variety of destinations ranging from gas stations, ATMs, and restaurants to casinos, ski resorts, shopping centers and businesses. A point of interest can be searched by category, name or phone number. After selecting a destination, the NISSAN Navigation System will calculate a route to that destination.

The Places directory has many uses. For example, the directory can be sorted by the various types of restaurants near the current location. If an ATM or gas station is needed, the NISSAN Navigation System can navigate to the closest preferred location.

For more information on how to use the Places directory, refer to section 4.

### ADDRESS BOOK

The Address Book can store up to 300 locations from map coverage areas into a personal directory. This is especially useful for frequently visited locations, such as clients, relatives and friends. The Address Book function allows easy access to frequently visited locations when setting them as your destination.

For more information on how to use the Address Book, refer to section 6.

### AVOID AREA

The Avoid Area function sets areas or freeways that the NISSAN Navigation System does not include in the suggested route when calculating routes. For example, if a freeway or area that is always congested with traffic.

For more information on the Avoid Area function, refer to section 6.

### XM NavTraffic® INFORMATION

When available, the XM NavTraffic® Information broadcast may help to avoid delays due to traffic incidents. Traffic jams, roadwork, closed roads around the current location, etc. are represented graphically on the map by icons depicting the nature of the event. Incidents on the route are automatically brought to the attention when they are approached.

The XM NavTraffic® Information feature, via the guidance mode, may help to detour around traffic problems. For more information on the XM NavTraffic® Information feature, refer to section 5.



## MAP SETTINGS

### MAP TYPES

Two types of map views are available: 2D map and Birdview™ (3D) map.

#### 2D map

The 2D map displays the map in a 2-dimensional environment similar to a road map.

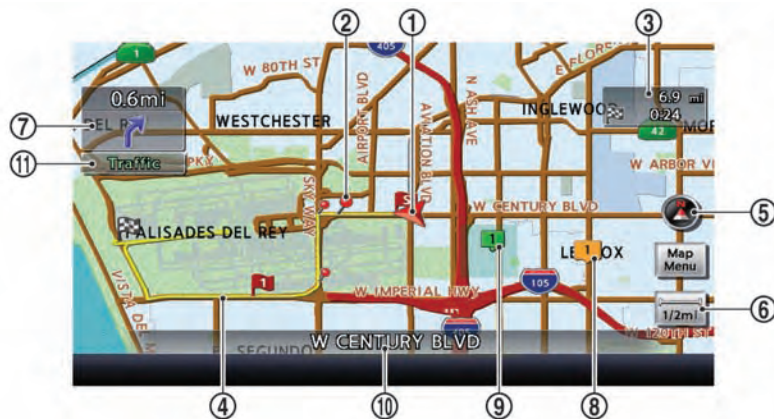

#### Screen information:

- ① Vehicle icon:  
Indicates the current vehicle location and the direction of travel.
- ② Guide point:  
Indicates a guide point on the route.

- ③ Remaining time and distance to the destination:  
Indicates the approximate remaining time and distance to the destination or waypoint. This indicator will appear when a destination or waypoint is set and route guidance is started.

When the vehicle is not driven on the suggested route, the screen displays the direction to the destination and the distance to the destination from the current vehicle position.

"Switching estimated arrival time display" (page 2-67)

- ④ Suggested route:  
Appears in bold yellow during route guidance.
- ⑤ Direction indicator:  
Indicates the directional setting of the map. Touch the icon to change the setting.
  - North always pointing up.
  - Direction of the vehicle always pointing up.
- ⑥ Scale indicator:  
Indicates the scale of the map. Touch the icon to display the scale bar.  
The map scale can be adjusted using the scale bar.
  - "Operating with touch panel operation" (page 2-7)
- ⑦ Arrow:  
Indicates the distance to the next guide point and the turning direction at that guide point.
- ⑧ Stored location (orange):  
Displays the locations that are stored in the Address Book. Icons can be changed according to personal preferences.
  - "Storing location" (page 2-69)
- ⑨ Avoid Area (green or blue):  
Displays the areas to avoid that are stored in the Address Book with green or blue icons. During

the route search, the route guidance is performed by searching for a route that avoids those areas.

☞ “Storing avoid area” (page 2-74)

⑩ Street name:

Displays the name of the street the vehicle is currently driving on.

⑪ Traffic indicator:

Displays the reception condition of the traffic information transmitted from the provider.

Green: Reception condition is good.

Gray: Reception condition is not good.

No mark: Subscription to XM NavTraffic® service is not detected.

## Birdview™ (3D) MAP

Birdview™ displays the map from an elevated perspective. In Birdview™, it is easy to recognize an image of the route because it provides a panoramic view over a long distance.



## INFO:

Note the following items about the Birdview™ display.

- “Birdview™” is a registered trademark of Clarion Co., Ltd.
- The map in Birdview™ always appears with the current forward direction facing up.

## BUILDING GRAPHICS

In an area where the building graphics are stored in the map data, the building graphics are displayed when the map is zoomed in. On the 2D map display, these are called “Building footprint graphics”, and on the Birdview™ display, these are called “3D building graphics”.

The method to look at the map is the same for the 2D and Birdview™ maps.

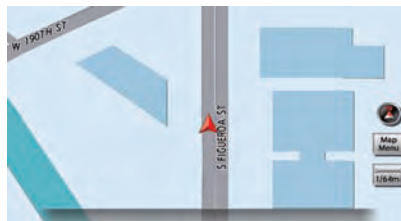

Building footprint graphics (2D map)



3D building graphics (Birdview™ map)

## INFO:

In an area where the building graphics are not stored in the map data, the normal map is displayed even when the map is zoomed in.

## DISPLAYING CURRENT VEHICLE LOCATION

### Operating with control panel



The basic map screen displays the current location (the position where the vehicle mark is located). Push **<MAP>** to display the current location on the map while on any screen.

### Operating with touch panel operation



After moving the map, touch [BACK] on the map screen to display the current location map screen.

## MOVING MAP

The operations for moving across the map are different between the 2D and Birdview™ maps.

### 2D map

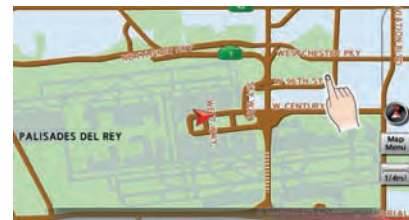

1. Touch the screen.

The cross pointer is displayed, and the touched position is set as the center of the screen.

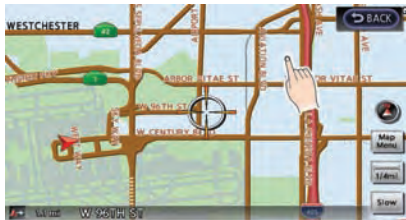

2. Touch the direction to move to. The map continues to scroll while the screen is touched.

### INFO:

While driving, scrolling on the map is limited to a specified distance.

If the map screen is set to the building footprint graphics, the map cannot be scrolled while driving.

### Fine-tuning the cursor position:

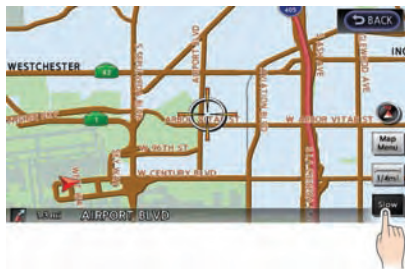

1. Touch [Slow].

The 8-directional key is displayed.

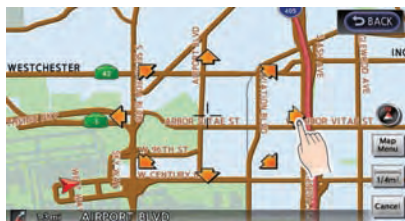

2. Touch the 8-directional key to adjust the cross pointer position. Touch [BACK] to complete the adjustment.

### INFO:

Fine-tuning the cursor position is not possible while driving.

### Birdview™ (3D) map



1. Touch the screen.



The cross pointer and 8-directional key are displayed.



2. Touch the direction to move to. The map continues to scroll while the screen is touched.

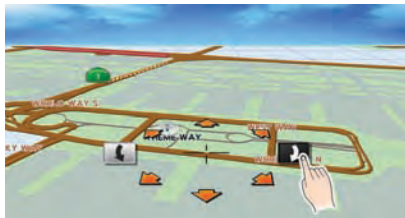



3. Touch  or  to change the direction of the map.



: Rotates the map clockwise.



: Rotates the map counterclockwise.



#### INFO:

While driving, scrolling on the map is limited to a specified distance.

## CHANGING SCALE OF MAP

Operating with center dial

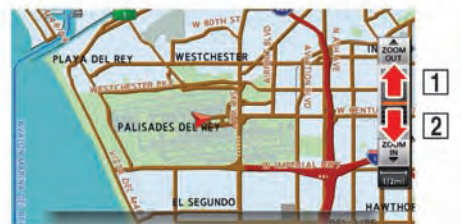

1. Turn the center dial when the map screen is displayed. The map scale is displayed at the right side of the screen.
2. Use the center dial to adjust the map scale.
  - ① Clockwise: Zoom in
  - ② Counterclockwise: Zoom out



#### INFO:

Free zoom:

Depending on the setting, using the center dial to change the map scale may adjust the scale normally, or it may engage the free zoom (finer scale adjustment in smaller steps).

 "Other navigation settings" (page 2-90)

# Operating with touch panel operation

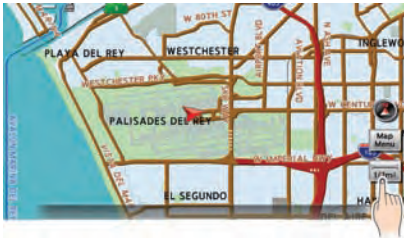

1. Touch [1/2mi].  
The scale is displayed.

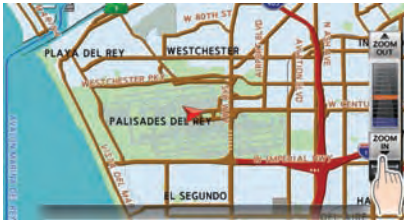

2. Touch [ZOOM IN] or [ZOOM OUT] to change the scale.

## INFO:

Free zoom:

Once the [Small Step Zoom by Dial] is set to ON in the setting screen, the scale can be changed in smaller steps when [ZOOM IN] or [ZOOM OUT] is pushed and held than when either button is briefly pushed.

If briefly pushed, the operation returns to normal.



## Setting by voice command

1. Push < < > > located on the steering wheel.
2. After the tone sounds, speak a command.

To change the map scale:

“Zoom In <1 to 14>” (Alternate Command Mode)

“Zoom Out <1 to 14>” (Alternate Command Mode)

## Map scale

Any required map scale (map coverage) between 320 miles (640 km) and 1/64 of a mile (25 m) can be selected.

## Scale level for 2D map and Birdview™ map (3D) display:

Normal Map	US Units	Metric Units
	320 miles	640 km
	80 miles	160 km
	32 miles	64 km
	8 miles	16 km
	5 miles	10 km
	2 miles	4 km
	1 mile	2 km
	1/2 mile	1 km
Shows building footprint graphics	1/4 mile	500 m
	1/8 mile	200 m
	1/16 mile	100 m
	1/32 mile	50 m
	1/32 mile	50 m
	1/64 mile	25 m



Example: The most detailed level (2D map)

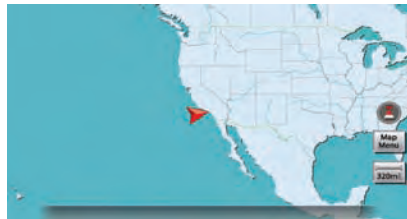

Example: The widest level (2D map)



Example: The most detailed level (Birdview™ map)

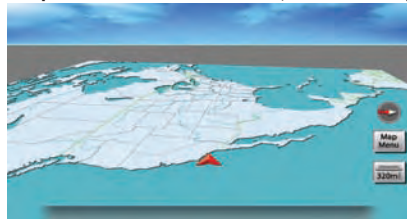

Example: The widest level (Birdview™ map)



## INFO:

The traffic information icons are not displayed on the map screen when the map scale is set to 32 miles (64 km) or higher.

☞ "Traffic information display and scale levels" (page 6-11)

## CHANGING MAP VIEW

The map view can be changed between the 2D and Birdview™ maps. The map can also be displayed in the split screen mode.

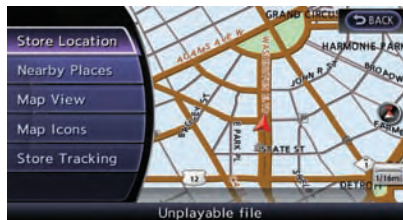

1. Push **<ENTER>** while the current location map screen is displayed.

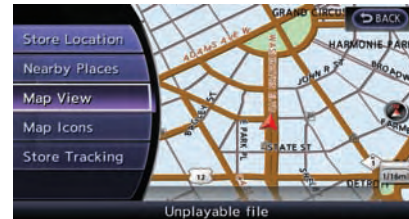

2. Highlight [Map View] and push **<ENTER>**.



3. Highlight [Change View] and push the right button of the directional buttons.
4. Highlight the preferred map view and push **<ENTER>**. The indicator of the selected map view illuminates.
5. The display automatically returns to the map screen.

## Available views

- [2D Map]:  
Switches to the 2D map.
- [Birdview (3D)]:  
Switches to the Birdview™ map.
- [Split: 2D Map]:  
Changes to the split screen mode and both halves display maps in 2D.
- [Split: Birdview Map]:  
Changes to the split screen mode and the left half displays the map in 2D and the right half displays the map in Birdview™.



### INFO:

- When the split screen mode is selected, the map settings for the left screen can be changed independently.  
 "Setting left screen display"  
(page 2-16)
- If the split screen mode is selected, the normal map scrolling and scale adjustment are set in the right screen. However, if an icon is touched before adjusting the map direction or scale, then each screen can be adjusted independently.

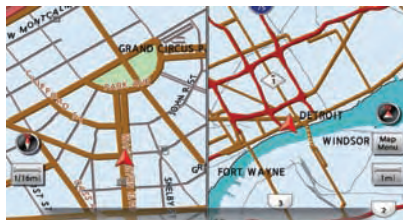

Split: 2D Map



Split: Birdview™ Map

## Other settings

The map view can also be set by performing the following procedure.

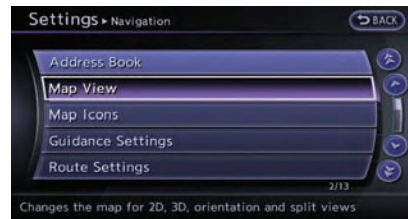

1. Push **<SETTING>**.
2. Highlight [Navigation] and push **<ENTER>**.
3. Highlight [Map View] and push **<ENTER>**.
4. Highlight [Change View] and push **<ENTER>**.
5. Highlight the preferred item and push **<ENTER>**.



### Setting by voice command

1. Push **<V>** located on the steering wheel.
2. After the tone sounds, speak a command.
  - To display the 2D map:  
"Plan View map" (Alternate Command Mode)
  - To display the Birdview™ map:  
"Birdview map" (Alternate Command Mode)

## MAP VIEW SETTINGS

Other settings are also available for the map screen, such as changing the map direction, map color, Birdview™ angle, etc.

### Basic operation



1. Push **<ENTER>** while the current location map screen is displayed.

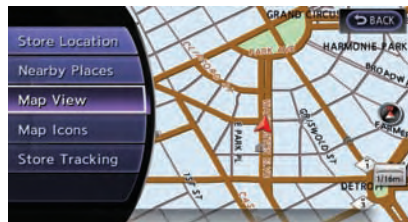

2. Highlight [Map View] and push **<ENTER>**.



3. Highlight [Map Settings] and push **<ENTER>**.



4. Highlight the preferred item and push **<ENTER>**.

### Available setting items

- [Map Orientation]:  
Sets the map direction to North Up or Heading Up.  
☞ "Setting map orientation" (page 2-14)

- [Long Range]:  
Sets the long range map view display on/off.  
☞ "Settings long range map view" (page 2-15)
- [Map Color]:  
Changes the map color.  
☞ "Setting map color " (page 2-15)
- [Birdview Angle]:  
Changes the Birdview™ angle.  
☞ "Changing Birdview™ angle" (page 2-16)
- [Left Split Map Settings]:  
Sets the map settings for the left screen of the split map.  
☞ "Setting left screen display" (page 2-16)
- [Show all Freeway Exits on Route]/[Auto. Show Turn List on Freeway]:  
Sets the display of the freeway exit information on/off.  
☞ "Show exit information on freeways" (page 2-50)

### Other settings:

The orientation of the map can also be set by performing the following procedure.



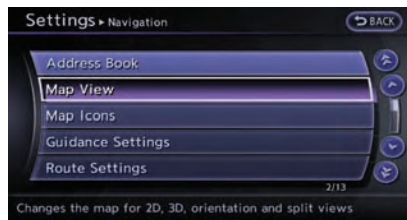

1. Push **<SETTING>**.
2. Highlight [Navigation] and push **<ENTER>**.
3. Highlight [Map View] and push **<ENTER>**.

## Setting map orientation

The map direction (orientation) can also be changed in the 2D map. These settings are available only in the 2D map or 2D/2D split map.



1. Highlight [Map Orientation] and push **<ENTER>**.



2. Highlight the preferred map orientation and push **<ENTER>**. The indicator of the selected map orientation illuminates.
3. Push **<MAP>** to return to the current location map screen.

## Available map orientations

- [North Up]:  
The top of the map remains oriented to the north.
- [Heading Up]:  
The top of the map follows the traveling direction.



## INFO:

If the map orientation is switched, the icon displayed in the lower left corner is also switched.



North Up



Heading Up

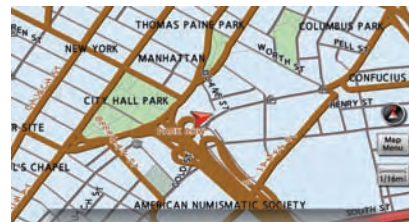

North Up

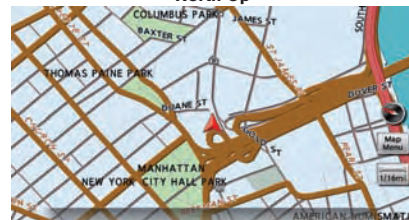

Heading Up



## INFO:

The direction of the map can also be changed by touching the icon on the map screen.



## Setting by voice command

1. Push **< [Voice Command Icon] >** located on the steering wheel.
2. After the tone sounds, speak a command.

To change the map direction:

"North Up" (Alternate Command Mode)

"Heading Up" (Alternate Command Mode)

## Settings long range map view

The position of the vehicle icon can be changed to view a wider area in the traveling direction. If this function is activated, the vehicle icon is located slightly lower than the center of the screen.



1. Highlight [Long Range] and push **<ENTER>**. The indicator illuminates.
2. Push **<MAP>** to return to the current location map screen.

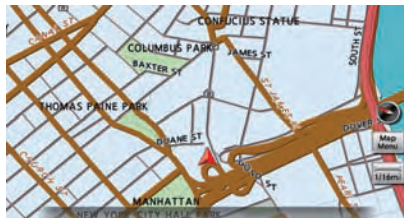

Long Range Map View



## INFO:

[Long Range] is displayed only when [Heading Up] is selected.

## Setting map color

The map color can be changed to a warm or cool color, or a light color, to emphasize the traffic information.



1. Highlight [Map Color] and push **<ENTER>**.



2. Highlight the preferred map color and push **<ENTER>**. The indicator light of the selected color illuminates.

## Available map colors

The following map colors are available.

- [Warm]:  
Sets warm colors for the map coloring.
- [Cool]:  
Sets cool colors for the map coloring.

- [Traffic Emphasis]:  
Sets light colors for the map coloring to emphasize the traffic information.



#### INFO:

The effect of the setting changes can be confirmed on the preview displayed on the right side of the screen.

### Changing Birdview™ angle

The Birdview™ angle can be changed.

This setting is available only in the Birdview™ map or 2D/Birdview™ split map.



1. Highlight [Birdview Angle] and push **<ENTER>**.



2. Adjust the Birdview™ angle by pushing the main directional buttons or rotating the center dial.
3. Push **<MAP>** to return to the current location map screen.

### Setting left screen display

When the split screen is displayed, the map settings of the left screen can be changed.



1. Highlight [Left Split Map Settings] and push **<ENTER>**.



2. Highlight the preferred map setting and push **<ENTER>**.
3. Push **<MAP>** to return to the current location map screen.

#### Available setting items

- [Map Orientation]:  
The map direction can be selected as follows.
  - [North Up]:  
The top of the map remains oriented to the north.
  - [Heading Up]:  
The top of the map follows the traveling direction.
- [Long Range]:  
Positions the vehicle icon slightly lower than the center of the screen. This offers a wider view in the traveling direction.



- [Map Scale]:  
Displays a scale on the left side of the screen. Use this to change the scale of a map.

### INFO:

- The settings of the right screen are the same as the settings of the full screen map.
- The icon on the map can also be changed by touching the direction and scale of the map.

## LOOKING AT INFORMATION ON MAP

Icons can be displayed on the map, and information about destinations and landmarks can be displayed.

### Displaying map icons

The map icons can be displayed or hidden by type.

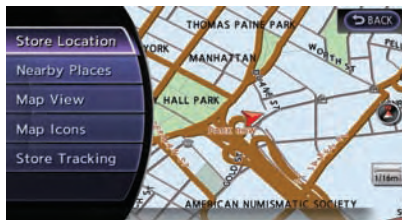

1. Push **<ENTER>** while the current location map screen is displayed.

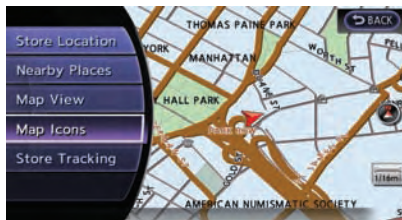

2. Highlight [Map Icons] and push **<ENTER>**.

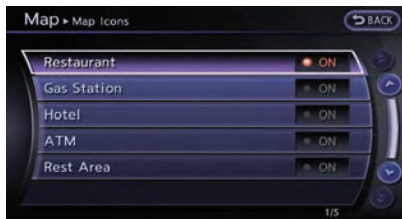

3. Highlight the preferred icon and push **<ENTER>**. The icon display setting toggles between on and off each time **<ENTER>** is pushed. The indicator of the selected icon illuminates.

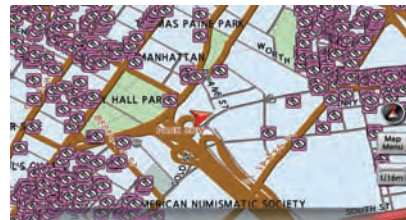

4. Push **<MAP>** to return to the current location map screen. The activated icons are displayed on the map.





### INFO:

If they are registered in the map data, the brand icons will be displayed on the map instead of the general map icons listed below.

### Map icons that can be displayed

The following map items can be displayed.

-  Restaurant

-  Gas Station
-  Hotel
-  ATM
-  Rest Area

#### Other settings:

The map icons can also be set by performing the following procedure.

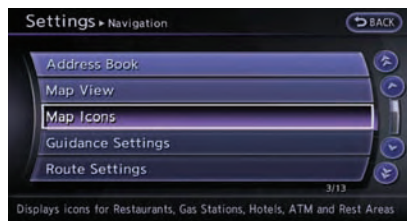

1. Push **<SETTING>**.
2. Highlight [Navigation] and push **<ENTER>**.
3. Highlight [Map Icons] and push **<ENTER>**.



#### INFO:

The map icons are not displayed on the map screen when the map scale is set to 1/4 mile (500 m) or higher in the 2D map, or to 1 mile (2 km) or higher in the Birdview™ map.

#### Map scrolling information

Information about the location, on which the center of the cross pointer is placed by scrolling on the map, can be set to be displayed.

1. Push **<SETTING>**.



2. Highlight [Navigation] and push **<ENTER>**.



3. Highlight [Others] and push **<ENTER>**.

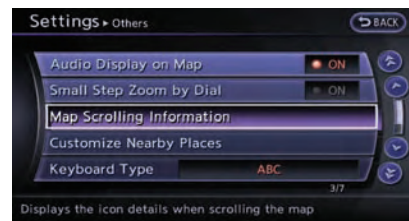

4. Highlight [Map Scrolling Information] and push **<ENTER>**.



5. Highlight the preferred information item and push **<ENTER>**. The indicator of the selected information item illuminates.

The following information items are available.

- [Address Book Icons]
- [Destination/Waypoint Icons]

- [Latitude/Longitude Info]

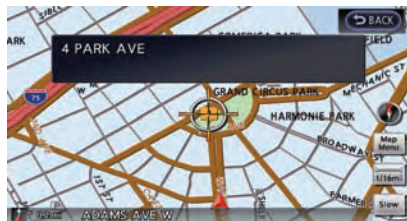

6. Push **<MAP>** to return to the current location map screen. Move the cross pointer to the set location to display the information.

## MAP MENU SCREEN

Push **<ENTER>** while the current location map screen or a scrolled map screen is displayed to display the menu corresponding to that screen.

This menu can be used to access helpful functions quickly, such as setting a destination and searching for points of interest nearby.

There are various methods used to select a menu item. Use a method described earlier in this manual.

- ☞ "Menu screens and their purposes" (page 1-12)



### INFO:

With the touch panel operation, the same screen can be displayed by touching [Map Menu] located on the map screen.

## Current location map screen

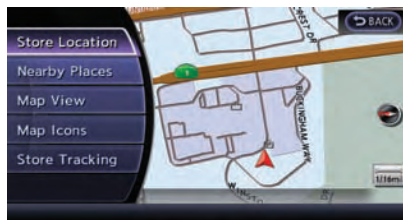

If **<ENTER>** is pushed while the current location map screen is displayed, the following options are available.



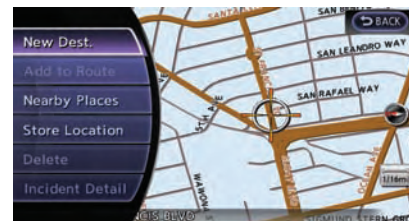

- [Store Location]:  
Stores the current vehicle location in the Address Book. The stored location can be retrieved as necessary to set it as a destination (waypoint).  
☞ "Storing location" (page 2-69)
- [Nearby Places]:  
Searches for points of interest near the current vehicle location, such as restaurants and gas stations, etc.  
☞ "Finding nearby place" (page 2-26)

- [Map View]:  
Performs map operations such as the switching of map type and the setting of map orientation and scale.  
☞ "Map settings" (page 2-5)
- [Map Icons]:  
Displays map icons of certain points of interest (such as restaurants and gas stations, etc.) on the map around the current vehicle location.  
☞ "Displaying map icons" (page 2-17)
- [Store Tracking]:  
Stores in the Address Book the route travelled from the starting point to the current location.  
☞ "Storing tracked route" (page 2-73)

## Scrolled location map screen



If **<ENTER>** is pushed while a scrolled map screen is displayed, the following options are available.

- [New Dest.]:  
Sets the destination to the map location where **<ENTER>** was pushed. If a destination is already set, the location will be set as the new destination.  
 "Setting point on map" (page 2-41)
- [Add to Route]:  
Sets the map location where **<ENTER>** was pushed as the destination or a waypoint. This is available only when a suggested route is already set.  
 "Setting destination or waypoint" (page 2-54)
- [Nearby Places]:  
Searches for points of interest near the map location where **<ENTER>** was pushed and sets them as a destination or waypoint. Use the same search method as the one for [Places].  
 "Finding nearby place" (page 2-26)
- [Store Location]:  
Store the map location where **<ENTER>** was pushed in the Address Book. The stored location can be retrieved to set it as a destination or waypoint.  
 "Storing location" (page 2-69)

- [Delete]:  
Deletes a stored location. To delete, place the cross pointer over the corresponding icon.
- [Incident Detail]:  
This function can be selected only when the traffic information icon is displayed. Displays the details of the traffic information icon. Place the cross pointer over the icon to be checked.





























#### INFO:

Incident details are a feature of Traffic Information, and an XM NavTraffic® subscription is required in order to receive Traffic Information.

## MAP SYMBOLS

This navigation system uses symbols to display facilities.

### 2-dimensional icons (Plan View)

	Airport		Golf Course		Museum		Shopping Center
	Amusement Park		Gas Station		Open Parking Area		Sports Complex
	Bank		Historical Monument		Park & Ride		Station
	City Hall		Hotel or Motel		Parking Garage		Super Market
	Commuter Rail Station		Library		Police Station		Tourist Office
	Courthouse		Marina		Rest Area		University or College
	Ferry Terminal		Military Base		Restaurant		

## Road color

The road types are differentiated by colors.

Freeway:

 (Red or light red (zoomed in))

Main road:

 (Brown or dark yellow)

Narrow street:

 (Gray)

Road with incomplete map data:

 (Dark green)

## Traffic information on map

With a subscription to the XM NavTraffic® service, traffic information is displayed.

 "Viewing available traffic information"  
(page 6-7)

Free Flow:

 (Green)

Moderate traffic:

 (Yellow)

Heavy traffic:

 (Red)

Section affected by serious traffic event:  (Purple)

The following traffic information icons may be

displayed

 Accident

 Closed road

 Information

 Road work

 Slippery road

 Weather

 Incident

## SETTING DESTINATION

### DESTINATION SCREEN

There are several methods that can be used to set a destination. Understand the advantages of each method and select the best method for finding and setting a preferred destination.

### Basic operation

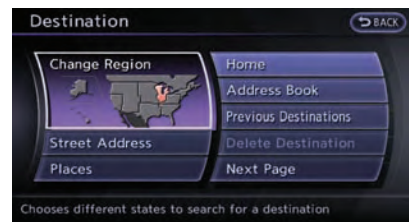

1. Push **<DEST>**.
2. Highlight the preferred destination setting method and push **<ENTER>**.

### Available setting items

- Street Address:  
Searches for a destination by address.
- Places:  
Searches for a destination from various categories of businesses or locations. Searches for a destination from various categories of business or locations, or searches from the facilities in ZAGAT.

- **Home:**  
Searches for a route from the current location to the previously stored home destination.
- **Address Book:**  
Searches for a destination from the list of the stored locations.
- **Previous Destinations:**  
Searches for a destination from the previous destinations.
- **Delete Destination:**  
Deletes the currently set destination.

#### Available setting items (next page screen)

- **Previous Start Point:**  
Sets the previous starting point as the destination.
- **Stored Routes:**  
Selects a stored route.
- **Phone Number:**  
Searches for a point of interest by a telephone number.



#### INFO:

The system cannot search for a location using residential phone numbers.

- **Freeway Entrance/Exit:**  
Searches for a destination from a freeway entrance/exit.
- **Intersection:**  
Searches for a destination from intersections.
- **City Center:**  
Sets the center of a city as the destination.

#### Changing region

When setting a destination, the location can be narrowed down by specifying the region or city.

#### Specifying region:



1. Push **<DEST>**.
2. Highlight [Change Region] and push **<ENTER>**.



3. Highlight the preferred region and push **<ENTER>**.

#### Available setting items

- US1: CA, NV
- US2: AZ, CO, ID, MT, NM, OR, UT, WA, WY



- US3: IA, KS, MN, MO, ND, NE, SD
- US4: AR, LA, MS, OK, TX
- US5: IL, IN, MI, WI
- US6: DC, DE, KY, MD, OH, PA, VA, WV
- US7: CT, MA, ME, NH, NJ, NY, RI, VT
- US8: AL, FL, GA, NC, SC, TN
- US9: AK
- US10: HI
- Canada



#### INFO:

- It is also possible to select a region by touching the map on the right side of the screen.
- It is not possible to search for a route from the continental United States to Hawaii.

#### Specifying city:

When searching for a destination with “Places”, “Freeway Entrance/Exit”, “Intersection” or “City Center”, the search can be narrowed down by specifying the city.



1. Highlight [Select a City] and push **<ENTER>**.



2. Enter the name of the city, highlight [List] and push **<ENTER>**.

A list screen is displayed.



#### INFO:

- The same screen will be displayed when a location is searched from a street address, and when [City] is highlighted and **<ENTER>** is pushed on the screen.  
 “Finding address” (page 2-25)
- Highlight [Last 5 Cities] and push **<ENTER>** to display the last 5 cities recently set as destinations.



3. Highlight the city of the destination from the list and push **<ENTER>**.



#### INFO:

In some cases, when a city name has been entered, the number of matching destinations in the “Matches” column may be different from the number displayed on the list screen. If this occurs, enter more characters to further reduce the number of matches.



## FINDING ADDRESS

When the address of the destination is known, use the following method to enter the address and then have the system calculate a route. A location near the preferred destination can also be searched by entering the house number if the map data contains the relevant data.



1. Push **<DEST>**, highlight [Street Address] and push **<ENTER>**. A character input screen is displayed.



2. Enter the house number, highlight [OK] and push **<ENTER>**. If the house number is not available, highlight [No House #] and push **<ENTER>**. A street name input screen is displayed.



3. Enter the name of the street. After finishing the entry, highlight [List] and push **<ENTER>**. A list of streets is displayed.



### INFO:

When [City] is highlighted and **<ENTER>** is pushed, a city can be specified by typing the city name.

☞ "Specifying city" (page 2-24)



4. Highlight the correct street of the destination from the list and push **<ENTER>**.



### INFO:

In some cases, when a street name has been entered, the number of matching destinations in the "Matches" column may be different from the number displayed on the list screen. If this occurs, enter more characters to further reduce the number of matches.

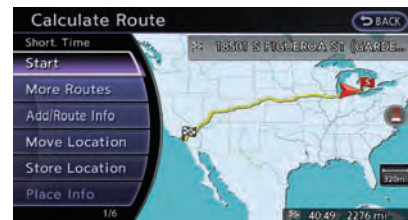

5. The entire route is shown on the map. Highlight [Start] after confirming the location of the displayed destination, and push **<ENTER>**. The system sets the destination to the selected location and starts calculating a route.

### INFO:

Even after setting a destination, the location of the destination can be adjusted, the route can be stored, etc.

 "Procedures after setting destination" (page 2-42)

### Setting by voice command

1. Push **<V>** located on the steering wheel.
2. After the tone sounds, speak a command.

To set the destination from a street address:

"Navigation" "Address" (Standard Mode)

"Address" (Alternate Command Mode)

### INFO:

When using a voice command to set a street name, it is recommended that the complete street name is stated.

Examples:

Correct input - North Elm Street  
East Jefferson Boulevard

Incorrect input - Elm Street  
East Jefferson

## FINDING PLACE

There are 3 methods that can be used to set the destination to places of interest: typing the name, choosing a category or selecting a ZAGAT reviewed location. To help improve searching, different start points can be chosen to search from such as near current location, near the destination or city center.

### Finding nearby place



1. Push **<DEST>**.
2. Highlight [Places] and push **<ENTER>**.



3. Highlight the preferred nearby category from the list and push **<ENTER>**.

A list screen is displayed.

### INFO:

Highlight [Customize Nearby Places] to customize the nearby places list to show categories that are frequently used.

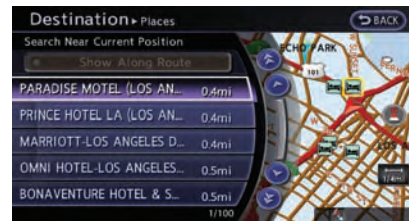

- Highlight the preferred destination from the list, and push **<ENTER>**. The position of the selected location is displayed in the preview on the right side of the screen.

#### INFO:

- A maximum of 100 facilities can be displayed on the list screen.
- If the suggested route is already set, the system displays the facilities located along the route. To display all the icons, deactivate [Show Along Route].

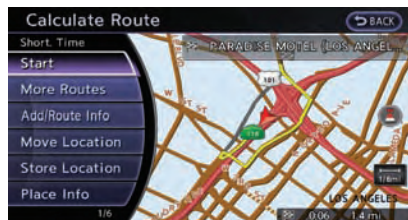

- The entire route is shown on the map. Highlight [Start] after confirming the location of the displayed destination, and push **<ENTER>**. The system sets the destination to the selected location and starts calculating a route.

#### INFO:

If there is a route already set, the newly selected location can substitute a previously set destination or can be added to a route already set.

#### Other settings:

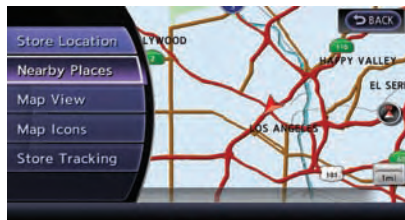

The destination can also be set by pushing **<ENTER>** in the current or scrolled location map screen and selecting [Nearby Places].



#### Setting by voice command

- Push **<V>** located on the steering wheel.
- After the tone sounds, speak a command.

To display the nearby category list and select the destination from it:

"Navigation" "Places" (Standard Mode)

"Places" (Alternate Command Mode)

## Searching by other methods



- Push **<DEST>**.
- Highlight [Places] and push **<ENTER>**.



- Highlight [All Categories or Name] and push **<ENTER>**.



4. Set the narrowing down conditions for the landmarks and push **<ENTER>**.

### INFO:

Highlight [Change Region] and push **<ENTER>** to change the region. A screen for selecting a region is displayed.

☞ "Changing region" (page 2-23)



### INFO:

If [Select a City] is highlighted and **<ENTER>** is pushed, a city name input screen is displayed. Specify the city to be searched before narrowing down the categories.

☞ "Specifying city" (page 2-24)

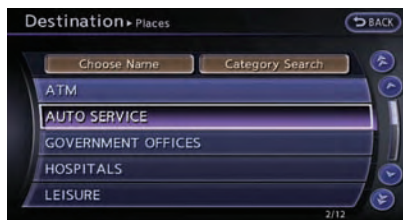

5. Highlight the main category from the list and push **<ENTER>**.



### INFO:

To select a category by directly inputting the category name, highlight [Category Search] and push **<ENTER>**. The category name input screen is displayed.



6. Highlight the subcategory and push **<ENTER>**.

### INFO:

Subcategories may not exist depending on the category that is selected.

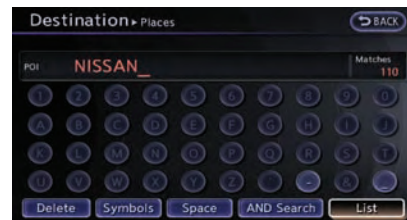

7. Enter the name of the destination facility and highlight [List], and then push **<ENTER>**.

The facility list is displayed.

### INFO:

- It is not necessary to enter the facility name completely. It is also possible to display the list screen only by highlighting [List] without entering the facility name and pushing **<ENTER>**.
- The number of narrowed down points are displayed in the "Matches" column.
- Up to two keywords (part of the facility name) can be entered by highlighting [AND Search] and pushing **<ENTER>** after entering the first facility name.



### INFO:

The facility name can also be entered directly by highlighting [Choose Name] on the main category list screen and pushing **<ENTER>**.



8. Highlight the preferred destination from the list, and push **<ENTER>**.

### INFO:

- By highlighting [Sort] and pushing **<ENTER>**, options can be sorted from [By Name] or [By Dist.]. When selecting [By Dist.], the position of the selected location is displayed in the preview on the right side of the screen.
- In some cases, when a facility name has been entered, the number of matching destinations in the "Matches" column may be different from the number displayed on the list screen. If this occurs,

enter more characters to further reduce the number of matches.

- The search conditions can be changed by highlighting [Refine].

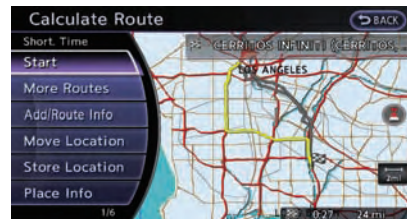

9. The entire route is shown on the map. Highlight [Start] after confirming the location of the displayed destination and push **<ENTER>**. The system sets the destination to the selected location and starts calculating a route.

### INFO:

Even after setting a destination, the location of the destination can be adjusted, the route can be stored, etc.

 "Procedures after setting destination" (page 2-42)



## Searching for restaurant using ZAGAT



1. Push **<DEST>**.
2. Highlight [Places] and push **<ENTER>**.



3. Highlight [ZAGAT] and push **<ENTER>**.



4. Highlight the preferred state and push **<ENTER>**. A list screen is displayed.



5. Highlight the preferred city and push **<ENTER>**. A list screen is displayed.

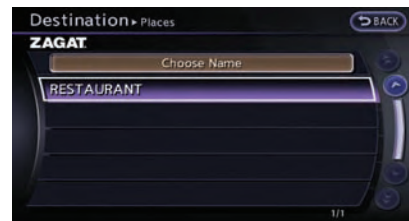

6. Highlight [RESTAURANT] and push **<ENTER>**. A list screen is displayed.



7. Highlight the preferred category and push **<ENTER>**. A list screen is displayed.



8. Highlight the preferred sorting order and push **<ENTER>**. A list screen is displayed.



9. Highlight the preferred destination facility from the list, and then push **<ENTER>**.



#### INFO:

- By highlighting [Sort] and pushing **<ENTER>**, sorting options can be selected to re-sort the list.
- The search conditions can be changed by highlighting [Refine].
- By highlighting [Ratings] and pushing **<ENTER>**, an explanation of the ZAGAT ratings can be displayed.

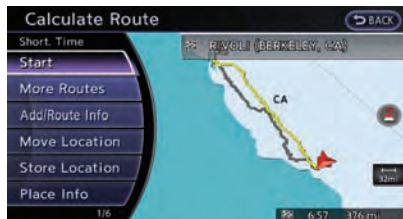

10. The entire route is shown on the map. Highlight [Start] after confirming the location of the displayed destination and pushing **<ENTER>**. The system sets the destination to the selected location and starts calculating a route.



#### INFO:

Even after setting a destination, the location of the destination can be adjusted, the route can be stored, etc.

☞ "Procedures after setting destination" (page 2-42)

©2009 Zagat Survey, LLC. Zagat Survey is a registered trademark of Zagat Survey, LLC.

## SETTING HOME AS DESTINATION

The home location can be set as the destination to which the system calculates a route. This function is especially useful when searching for a route to return to the home location.



1. Push **<DEST>**.
2. Highlight [Home] and push **<ENTER>**.

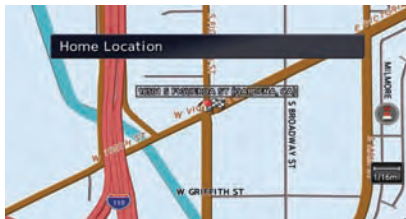

3. The home location is displayed, and the system sets the home location as the destination.



#### INFO:

If the home location is not stored yet, the system will automatically display a screen for storing it.

☞ "Storing location" (page 2-69)

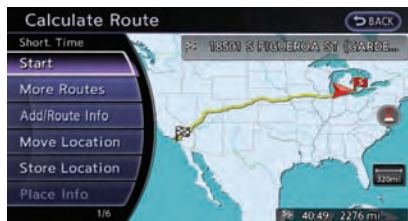

4. The entire route to the home location is shown on the map. Highlight [Start] after

confirming the location of the displayed destination, and push **<ENTER>**. The system sets the destination to the selected location and starts calculating a route.



#### Setting by voice command

1. Push **<V>** located on the steering wheel.
2. After the tone sounds, speak a command.

To set the home location as the destination:

"Navigation" "Home" (Standard Mode)

"Home" (Alternate Command Mode)

### SEARCHING FROM ADDRESS BOOK

Storing frequently used destinations in the Address Book makes it easy for the system to set and calculate a route. To utilize this function more effectively, destinations that are often traveled to should be stored in advance.



1. Push **<DEST>**.
2. Highlight [Address Book] and push **<ENTER>**. A list screen is displayed.

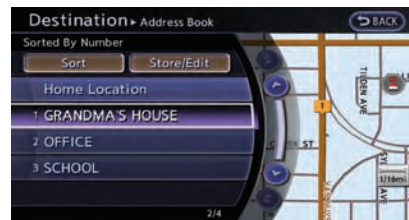

3. Highlight the preferred location from the list and push **<ENTER>**.



#### INFO:

Selecting [Sort] displays a list of various sort functions. To use the sort functions, stored locations must be set in advance.

☞ "Storing location" (page 2-69)

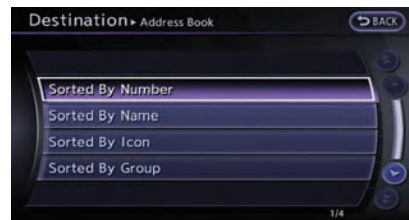





## INFO:

- Sorted By Number:  
The Address Book entries are displayed in ascending numerical order.
- Sorted By Name:  
The Address Book entries are displayed in alphabetic order.
- Sorted By Icon:  
By selecting a particular icon, a list that contains only the Address Book entries associated with that icon is displayed.
- Sorted By Group:  
By selecting a particular group (family, friends, leisure, etc.), the selected group is displayed at the top of the list.

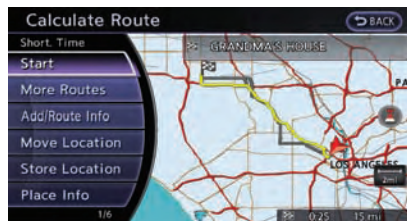

- The entire route is shown on the map. Highlight [Start] after confirming the location of the displayed destination, and push **<ENTER>**. The system sets the destination to the selected location and starts calculat-

ing a route.



## INFO:

Even after setting a destination, the location of the destination can be adjusted, the route can be stored, etc.

☞ "Procedures after setting destination" (page 2-42)



## Setting by voice command

- Push **<V>** located on the steering wheel.
- After the tone sounds, speak a command.

To set the destination from the Address Book:  
"Navigation" "Address Book" (Standard Mode)  
"Address book" (Alternate Command Mode)

## SETTING PREVIOUS DESTINATION

It is possible to set the destination to a location that has been previously set as a destination and have the system calculate a route. Up to 300 previous destinations will be automatically stored.

If the number of previous destinations exceeds 300, the oldest one will be replaced by the newest one.



- Push **<DEST>**.
- Highlight [Previous Destinations] and push **<ENTER>**. A list screen is displayed.

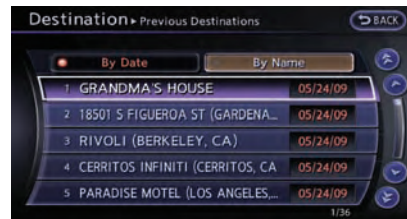

- Highlight the preferred destination from the list and push **<ENTER>**.



## INFO:

The list can be sorted by selecting [By Date] or [By Name]. Highlight [By Date] to sort the list in chronological order. Highlight [By Name] to sort the list in alphabetical order.

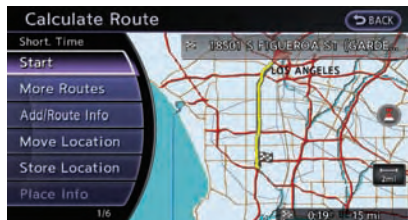

- The entire route is shown on the map. Highlight [Start] after confirming the location of the displayed destination, and push **<ENTER>**. The system sets the destination to the selected location and starts calculating a route.



## INFO:

Even after setting a destination, the location of the destination can be adjusted, the route can be stored, etc.

"Procedures after setting destination"  
(page 2-42)



## Setting by voice command

- Push **<V>** located on the steering wheel.
- After the tone sounds, speak a command.

To display the previous destinations list:

"Navigation" "Previous Destinations" (Standard Mode)

"Previous Destinations" (Alternate Command Mode)

## SETTING PREVIOUS START POINT

It is possible to set the destination to the start point of a previous route guidance and have the system calculate a route.



- Push **<DEST>**.
- Highlight [Next Page] and push **<ENTER>**.

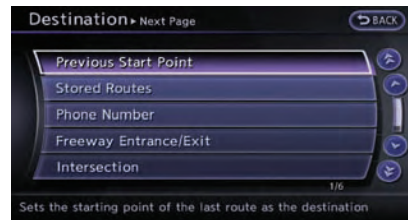

- Highlight [Previous Start Point] and push **<ENTER>**.

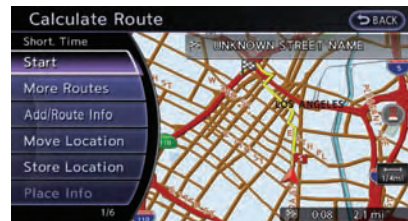

- The previous start point is set as a destination, and the entire route is shown on the map. Highlight [Start] after confirming the location of the displayed destination, and push **<ENTER>**. The system sets the destination to the selected location and starts calculating a route.

## INFO:

Even after setting a destination, the location of the destination can be adjusted, the route can be stored, etc.

☞ "Procedures after setting destination"  
(page 2-42)

## Setting by voice command

1. Push <  > located on the steering wheel.
2. After the tone sounds, speak a command.

To set a previous start point as the destination:  
"Previous Start Point" (Alternate Command Mode)

## SETTING FROM STORED ROUTES

It is possible to select a preferred route from the stored routes.

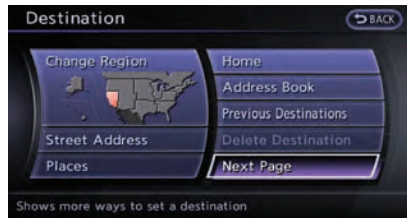

1. Push <DEST>.
2. Highlight [Next Page] and push <ENTER>.

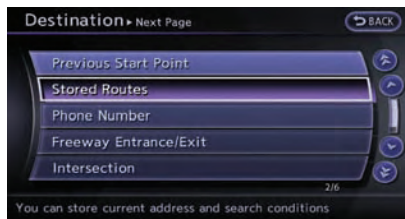

3. Highlight [Stored Routes] and push <ENTER>. A list screen is displayed.



4. Highlight the preferred route from the list and push <ENTER>. The route to the destination is set.

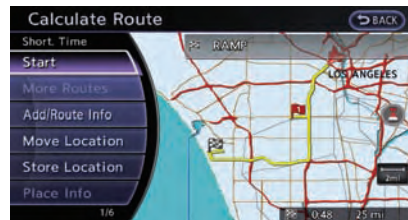

5. The entire route is shown on the map. Highlight [Start] after confirming the location of the displayed destination, and push <ENTER>. The system sets the destination to the selected location and starts calculating a route.

## INFO:

- Even after setting a destination, the location of the destination can be adjusted, the location can be stored, etc.  
☞ "Procedures after setting destination"  
(page 2-42)
- The stored route includes only locations (destination and waypoints) and route calculation conditions, not the route itself. Therefore, when the destination is set using a stored route, a different route may be suggested if the current vehicle location is different from the one when the route was

stored.

## SETTING BY PHONE NUMBER

If the phone number of a facility is known, it is possible to search for a facility by entering the phone number, and have the system calculate a route.



### INFO:

- Telephone numbers that were stored for stored destinations can also be used.
- If the area code of the specified telephone number does not exist in the map data, the system cannot search for the location.
- Only the locations included in the database in the map data can be searched by the phone number. Residential phone numbers cannot be used to search for a location.

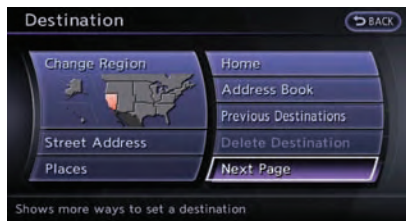

1. Push **<DEST>**.
2. Highlight [Next Page] and push **<ENTER>**.

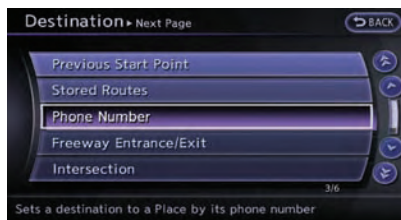

3. Highlight [Phone Number] and push **<ENTER>**. The telephone number input screen is displayed.

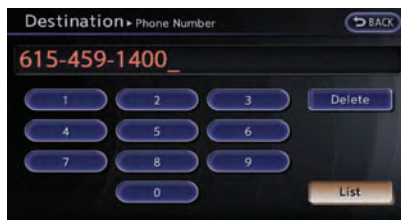

4. Enter the telephone number including the area code.
5. After finishing the entry, highlight [List] and push **<ENTER>**.  
🗨 "Number input screen" (page 1-17)



6. A list screen is displayed if there are two or more search results. Highlight the preferred destination from the list and push **<ENTER>**.

A confirmation screen for the place name and the location is displayed, and the system starts calculating.

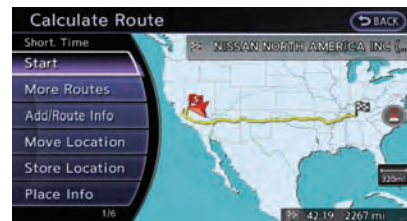

7. The entire route is shown on the map. Highlight [Start] after confirming the location of the displayed destination, and push **<ENTER>**. The system sets the destination to the selected location and starts calculating.

ing a route.

### INFO:

Even after setting a destination, the location of the destination can be adjusted, the route can be stored, etc.

 "Procedures after setting destination"  
(page 2-42)

## SETTING FREEWAY ENTRANCE/ EXIT

It is possible to set the destination to an entrance or exit of a freeway and have the system calculate a route.



1. Push **<DEST>**.
2. Highlight [Next Page] and push **<ENTER>**.

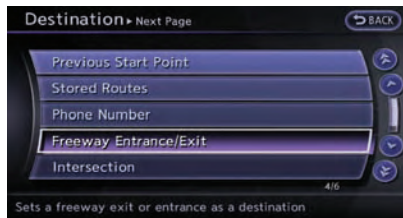

3. Highlight [Freeway Entrance/Exit] and push **<ENTER>**. A character input screen is displayed.



4. Enter the name of the freeway.
5. After finishing the entry, highlight [List] and push **<ENTER>**.



6. Highlight the freeway of the destination from the list, and push **<ENTER>**.

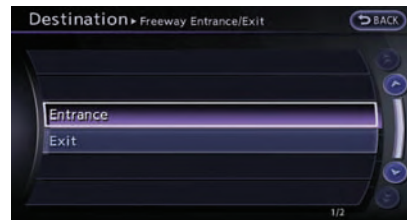

7. Highlight [Entrance] or [Exit] and push **<ENTER>**. A list screen is displayed.





8. Select the preferred destination from the list. The position of the selected location is displayed in the preview on the right side of the screen. Then, push **<ENTER>**.



#### INFO:

Select [By Distance] to sort the list by the nearest distance.

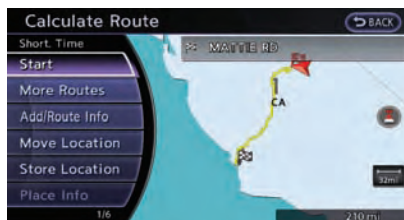

9. The entire route is shown on the map. Highlight [Start] after confirming the location of the displayed destination, and push **<ENTER>**. The system sets the destination to the selected location and starts calculating a route.



#### INFO:

Even after setting a destination, the location of the destination can be adjusted, the route can be stored, etc.



"Procedures after setting destination" (page 2-42)

### SETTING INTERSECTION

It is possible to set an intersection of any two streets as the destination and have the system calculate a route.



1. Push **<DEST>**.
2. Highlight [Next Page] and push **<ENTER>**.

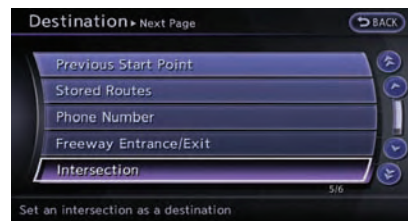

3. Highlight [Intersection] and push **<ENTER>**. A character input screen is displayed.



4. Enter the name of the 1st street.

After finishing the entry, highlight [List] and push **<ENTER>**. A list screen is displayed.

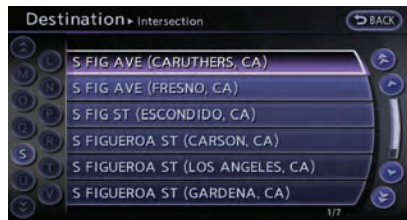

5. Highlight a street as the 1st street from the list and push **<ENTER>**. A character input screen is displayed.

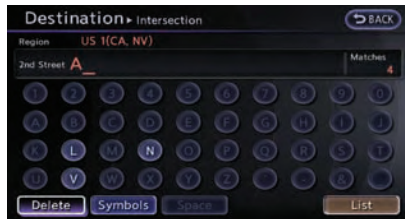

6. Enter the name of the 2nd street.

After finishing the entry, highlight [List] and push **<ENTER>**. A list screen is displayed.



7. Highlight a street as the 2nd street from the list and push **<ENTER>**.

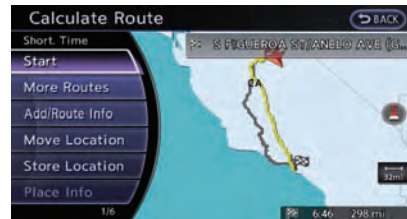

8. The entire route is shown on the map. Highlight [Start] after confirming the location of the displayed destination, and push **<ENTER>**. The system sets the destination to the selected location and starts calculating a route.

### INFO:

Even after setting a destination, the location of the destination can be adjusted, the route can be stored, etc.

📖 "Procedures after setting destination"  
(page 2-42)

## SETTING CITY CENTER

It is possible to set the center of a city as a destination and have the system calculate a route.



1. Push **<DEST>**.
2. Highlight [Next Page] and push **<ENTER>**.

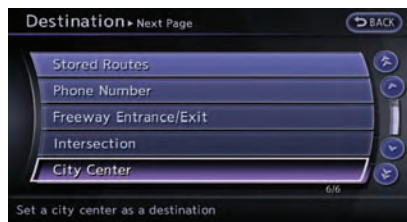

3. Highlight [City Center] and push **<ENTER>**. A character input screen is displayed.



4. Enter the name of the city, highlight [List] and push **<ENTER>**. A list screen is displayed.

#### INFO:

Highlight [Last 5 Cities] and push **<ENTER>** to display the last 5 cities recently set as destinations.

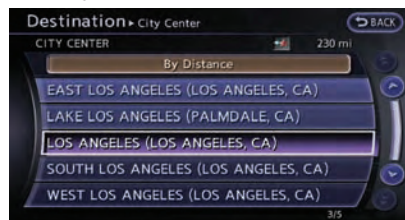

5. Highlight the preferred destination from the list and push **<ENTER>**. The position of the selected location is displayed in the preview

on the right side of the screen.

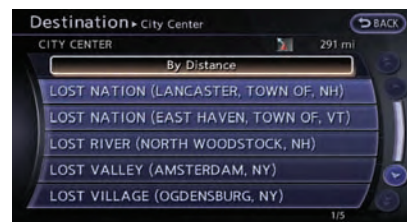

#### INFO:

Select [By Distance] to sort the list by the nearest distance.

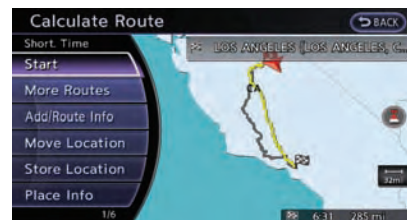

6. The selected destination is displayed at the center of the map. Highlight [Start] after confirming the location of the displayed destination, and push **<ENTER>**.

The system sets the destination to the selected location and starts calculating a



route.

### INFO:

Even after setting a destination, the location of the destination can be adjusted, the route can be stored, etc.

 "Procedures after setting destination"  
(page 2-42)

## SETTING POINT ON MAP

It is possible to set a location scrolled to on the map as the destination and have the system calculate a route.

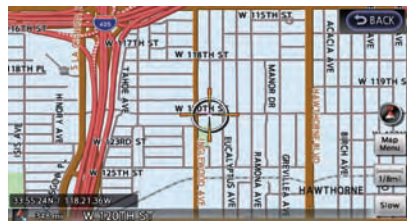

1. Scroll the map, place the cross pointer over the preferred location, and push **<ENTER>**.

### INFO:

- The map scale should be adjusted to search for a location more effectively.
- The point on the blinking road where the center of the cross pointer is located can be set as a destination.

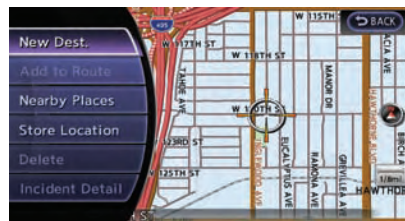

2. Highlight [New Dest.] and push **<ENTER>**.

### INFO:

For the items other than [New Dest.], refer to "Map menu screen".

 "Scrolled location map screen"  
(page 2-19)

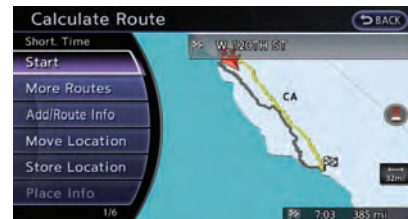

3. The system sets the destination to the selected location and starts calculating a route.

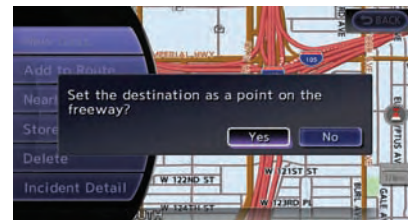

### INFO:

If a point on a freeway is set as the destination, a confirmation message is displayed.

## DELETE DESTINATION

It is possible to delete a destination and all waypoints that have already been set.

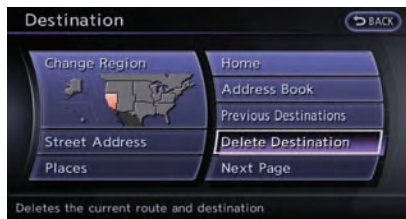

1. Press **<DEST>**.
2. Select [Delete Destination] and press **<ENTER>**.

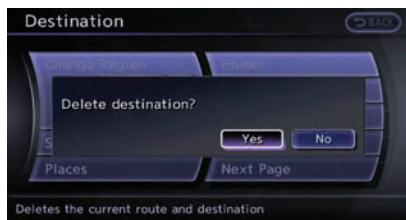

3. A confirmation message is displayed. Select [Yes] and press **<ENTER>**.  
The destination and the waypoints are deleted.



### INFO:

The deleted destination and waypoints are not able to be reactivated.



### Setting by voice command

1. Push **<V>** on the steering wheel.
2. After the tone sounds, speak a command.

To delete a destination and all waypoints:

"Delete Destination" (Alternate Command Mode)

## ROUTE GUIDANCE

### PROCEDURES AFTER SETTING DESTINATION

After performing a route search, the route guidance can be immediately started. Also, it is possible to confirm or change a route.

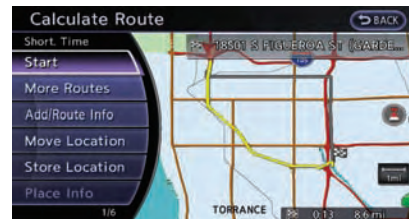

### Available items after setting destination

- [Start]:  
Starts route guidance to the selected destination.  
☞ "Starting route guidance" (page 2-43)
- [More Routes]:  
Displays 3 alternative routes.  
☞ "Selecting route" (page 2-43)
- [Add/Route Info]:  
Displays the route information. A destination or a waypoint can also be added.  
☞ "Confirming route" (page 2-44)

- [Move Location]:  
Displays a map screen. The location of the destination can be adjusted.  
☞ "Moving location of destination" (page 2-45)
- [Store Location]:  
Stores the location in the Address Book.  
☞ "Storing location" (page 2-46)
- [Place Info]:  
Displays information about the facility that has been set as the destination, if it is included in the map data.  
☞ "Viewing information about searched location" (page 2-46)



### INFO:

- If no operations have been performed on the system for several seconds, [Start] is automatically selected, and the system starts route guidance.
- When using waypoints, [More Routes] is disabled. After the route is started, push **<ROUTE VOICE>** then select [Edit/Add to Route] to change the route between each waypoint.  
☞ "Editing route" (page 2-53)

- Even if the map screen is touched or directional buttons other than the up or down button are pushed, the same map screen as when [Move Location] is selected is displayed.

## Starting route guidance

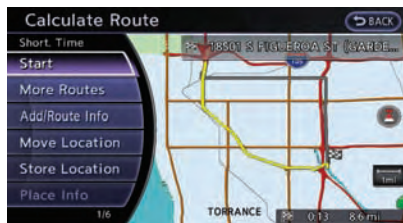

1. Highlight [Start] and push **<ENTER>**.  
Route guidance starts.

## Selecting route

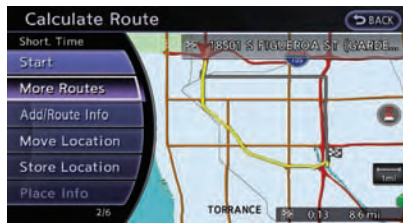

1. Highlight [More Routes] and push **<ENTER>**.

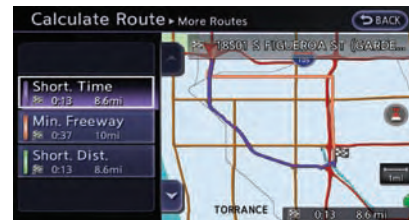

2. Highlight the preferred route condition and push **<ENTER>**.
3. The display automatically returns to the map screen.

### Available route conditions

- [Short. Time] (purple):  
Prioritizes by the shortest time.
- [Min. Freeway] (orange):  
Minimizes the use of freeways.
- [Short. Dist.] (green):  
Prioritizes by the shortest distance.



## INFO:

- When the route is selected, a preview is displayed on the right side of the screen.
- The 3 routes may not always be different.

## Confirming route

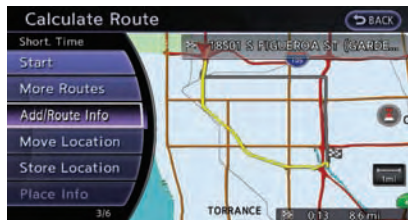

1. Highlight [Add/Route Info] and push **<ENTER>**.
2. Highlight the preferred information item and push **<ENTER>**.
3. Push **<BACK>** to return to the previous screen.

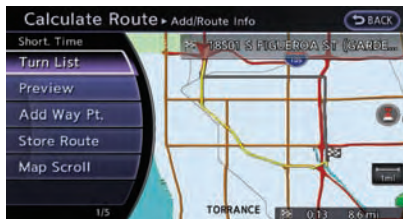

## Available information

- [Turn List]:  
Displays the details of the suggested route.  
☞ "Using turn list" (page 2-58)
- [Preview]:  
The system will trace the planned route going forward or in reverse.  
☞ "Using route preview" (page 2-59)
- [Add Way Pt.]:  
Edits the route by adding a waypoint or a destination.  
☞ "Adding destination or waypoint" (page 2-44)
- [Store Route]:  
Stores a calculated route. A maximum of 5 routes can be stored. Stored routes can be easily retrieved and set as the suggested route.  
☞ "Storing route" (page 2-71)

- [Map Scroll]:

Displays a map screen where the location of the destination can be confirmed. Even if the map screen is touched or directional buttons other than the up or down button are pushed, the same map screen as when [Map Scroll] is selected is displayed.

## Adding destination or waypoint:

Before starting route guidance, destinations and/or waypoints can be added. A total of 6 destinations or waypoints can be set.

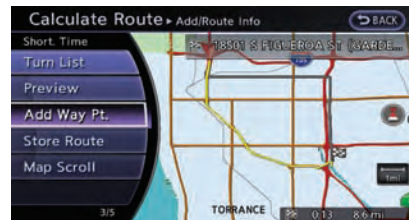

1. Highlight [Add Way Pt.] and push **<ENTER>**.



2. Set additional destinations or waypoints and push **<ENTER>**.

The method of searching for a location is the same as the one for a destination.

☞ "Setting destination" (page 2-22)

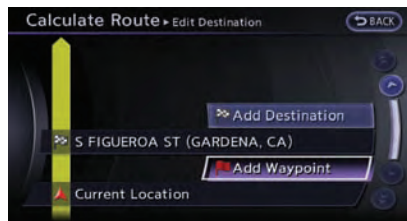

3. Highlight [Add Destination] or [Add Waypoint] and push **<ENTER>**.

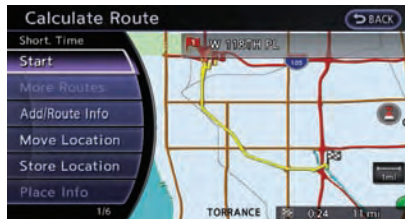

4. The system starts calculating a route that includes the added destination or waypoint. When the calculation is finished, the route is displayed.

#### **i** INFO:

- If a waypoint was added, [More Routes] cannot be selected.
- If a destination was added, the prior destination becomes a waypoint.

#### **Moving location of destination**

The location of the destination can be adjusted by moving the cross pointer across the map.

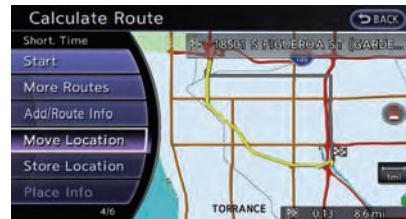

1. Highlight [Move Location] and push **<ENTER>**.

#### **i** INFO:

The screen for adjusting the location also changes by touching the map screen displayed on the right side of the screen.



2. Adjust the location by moving the cross pointer across the map and push **<ENTER>**. The location of the destination is modified.





## INFO:

Even if the map screen is touched or the directional buttons other than the up or down button are operated, the same map screen as when [Move Location] is selected is displayed.

## Storing location

A searched location can be stored in the Address Book. Then it can be easily retrieved and set as a destination (or waypoint).

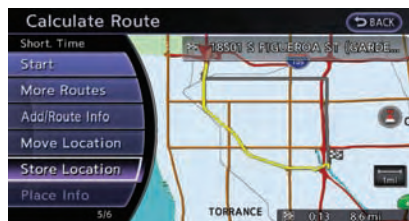

1. Highlight [Store Location] and push **<ENTER>**.

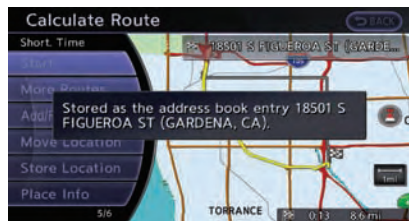

2. The location is stored in the Address Book. The corresponding icon is displayed at the set location on the map.

## Viewing information about searched location

Information (street address and phone number) about places stored in the map data can be displayed.

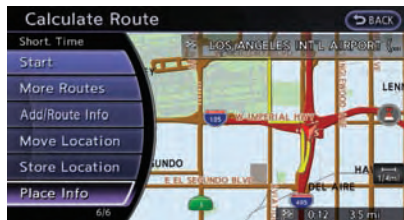

1. Select [Place Info] and push **<ENTER>**.

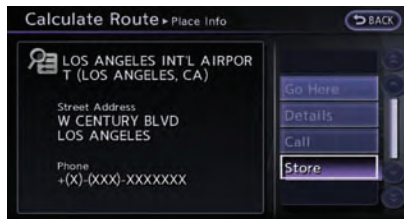

2. Information about the location is displayed.
3. Push **<BACK>** to return to the previous screen.



## INFO:

- If [Call] is displayed on the right side of the screen, it is possible to call the location indicated.
- The Bluetooth® Hands-Free Phone system is required to be active and the cellular phone connected to call the location indicated.
- Information about locations is not displayed while driving.

## ABOUT ROUTE GUIDANCE

After setting the route, select [Start] to begin route guidance.

Throughout route guidance, the system navigates you through the guide points using visual and voice guidance.

## ⚠ CAUTION

- The navigation system's visual and voice guidance is for reference purposes only. The contents of the guidance may be inappropriate depending on the situation.
- Follow all traffic regulations when driving along the suggested route (e.g., one-way traffic).  
👉 "Route guidance" (page 10-8)

### Voice guidance during route guidance

When approaching a guide point (intersection or corner), destination, etc. during route guidance, voice guidance announces the remaining distance and/or turning direction. Push **<ROUTE VOICE>** to repeat voice guidance.

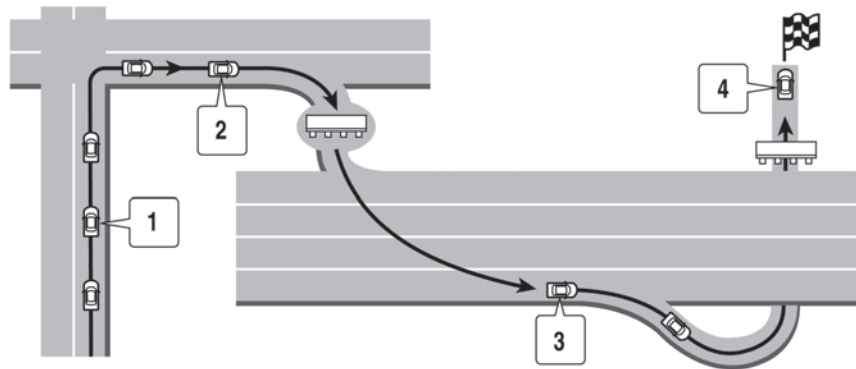

### Example of voice guidance:

- ① "In about one quarter mile (400 meters), right (left) turn."  
"Right (left) turn ahead."
- ② "In about one quarter mile (400 meters) freeway entrance on your right onto (road number and direction)."  
"Freeway entrance on your right onto (road number and direction)."
- ③ "In about one mile (1.6 kilometers), exit on your right."  
"Exit on your right."
- ④ "You have arrived at your destination. Ending route guidance."

### Guidance screens and preview mode

Route guidance displays map screens and various information according to the situation.

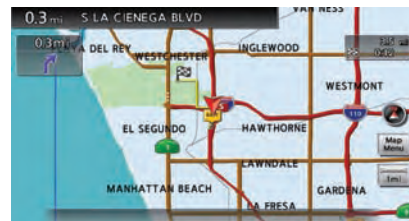

When route guidance starts, the Small Turn Arrow on Map is displayed in the upper left corner of the map screen. This arrow indicates the turning direction at the next guide point (corner or intersection). The distance is also displayed. At the top of the screen, the distance to the next guide point and the name of the next street to turn on to are displayed. Also, there may be cases that next street names are announced. The Small Turn Arrow on Map can be enabled or disabled by the user.

 "Displaying small turn arrow on map"  
(page 2-66)

### Enlarged intersection view:

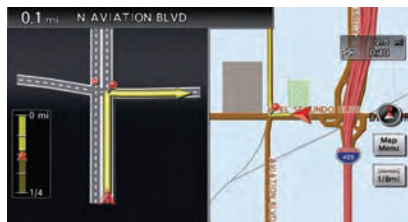

When approaching a guide point, the system automatically changes to the split screen and shows an enlarged view of the intersection on the left screen. After passing through the intersection, the system automatically returns to the full screen mode. To switch to the full

screen mode while the enlarged intersection view is displayed, push **<MAP>**. Pushing **<MAP>** again displays the enlarged intersection view.

### Junction guidance:



While driving on a freeway, when the vehicle is approximately 1 mile (approximately 2 km) from a junction, the system automatically switches to the split screen and displays an enlarged view of the junction (3D) on the left screen. After passing the junction, the system automatically returns to the full screen mode. To switch to the full screen mode while the enlarged junction view is displayed, push **<MAP>**.

### Turn list:



Depending on the setting, the system can constantly display the split screen and show the turn list on the left screen. When approaching a guide point, the left screen automatically switches to an enlarged view of the intersection. To switch to the full screen mode, push **<MAP>**. Pushing **<MAP>** again displays the turn list.

### Guidance screen settings

The guidance screen can be displayed at all times even when the vehicle is located away from the guide point. Various types of screens can be set.

### Split screen settings:

The display setting on the left-hand side screen shown during route guidance can be changed.



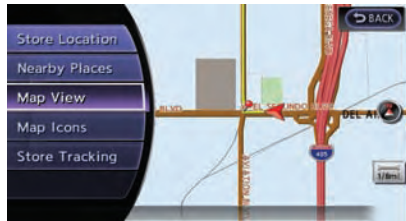

1. Push **<ENTER>** while the current location map screen is displayed.
2. Highlight [Map View] and push **<ENTER>**.



3. Highlight [View Settings] and push **<ENTER>**.
4. Highlight the preferred screen and push **<ENTER>**. The indicator of the selected screen illuminates.

- **Intersection**

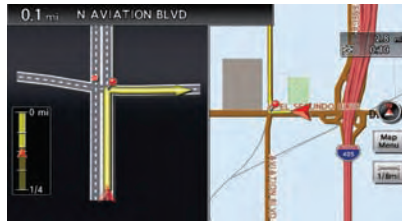

The map screen and the enlarged intersection view can be displayed at the same time.

Push **<MAP>** to switch to the full map screen.

- **Turn list**

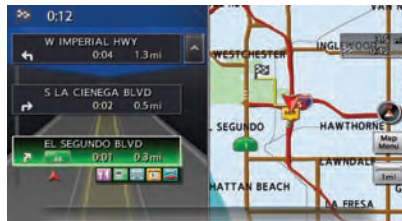

The list screen for showing the guide points to the destination and the map screen can be displayed at the same time. An enlarged intersection view is automatically displayed when the vehicle approaches the guide point.

The turn list can be scrolled using the center dial, the main directional buttons or by touching

the up/down buttons on the screen.

Push **<MAP>** to switch to the full map screen. Push **<MAP>** again to display the turn list.

- **Fuel Economy**

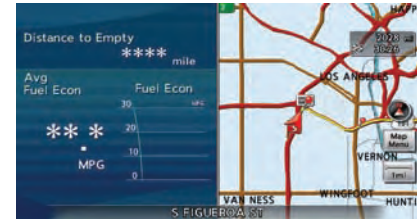

The current fuel consumption rate, average fuel consumption rate, instantaneous consumption rate and distance to empty can be displayed on the map screen. An enlarged intersection view is automatically displayed when the vehicle approaches the guide point.

Push **<MAP>** to switch to the full map screen.

Push **<MAP>** again to display the fuel economy screen. When approaching a guide point, the enlarged view of the intersection is automatically displayed. To display the fuel economy information, push **<MAP>**.

To display the map screen, push **<MAP>** again.

## NOTICE

Use the values displayed on the fuel economy screen as a guide. When the fuel gauge indicates “E” (Empty) or the low fuel warning light illuminates even if the distance to empty reading indicates a sufficient amount of fuel remains, refuel the vehicle as soon as possible.

### ● Full map



The current location map is displayed. An enlarged intersection view is automatically displayed when the vehicle approaches the guide point.

When an enlarged intersection view is displayed, pushing **<MAP>** returns to the map screen.

### Show exit information on freeways:

When the vehicle travels on a highway or a toll road, the display automatically provides exit information in the turn list.

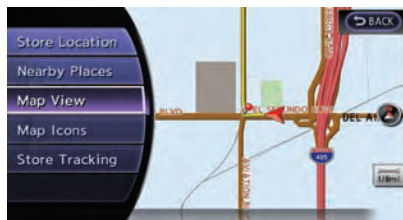

1. Push **<ENTER>** while the current location map screen is displayed.
2. Highlight [Map View] and push **<ENTER>**.



3. Highlight [Map Settings] and push **<ENTER>**.

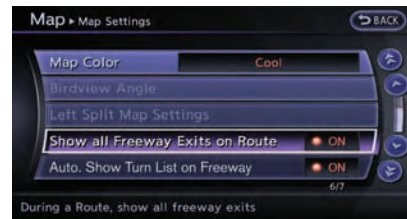

4. Highlight [Show all Freeway Exits on Route] or [Auto. Show Turn List on Freeway] and push **<ENTER>**. The indicator illuminates when the item is set.
5. Push **<MAP>** to return to the current location map screen.

### ● Showing freeway exit information



When [Show all Freeway Exits on Route] is set to ON and the route includes the freeway or toll road, all exits along the route which have exit information will be shown in the turn list. The exit

information is shown as icons.



- **Displaying turn list automatically on freeway**

When [Auto. Show Turn List on Freeway] is set to ON, the turn list will be automatically displayed while the vehicle travels on a freeway or toll road.

- **Selecting a waypoint from the exit information list**

When exit information is displayed on the turn list, a waypoint to a facility located near the freeway exit can be set as a waypoint.



1. Highlight the exit where the exit information icon is displayed, and push **<ENTER>**. The category list screen is displayed.



2. Highlight the landmark category and push **<ENTER>**. The list screen for showing facilities located near the freeway exit is displayed.

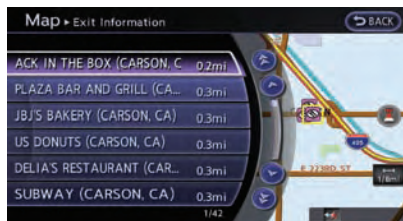

3. Highlight the preferred facility for the waypoint and push **<ENTER>**.

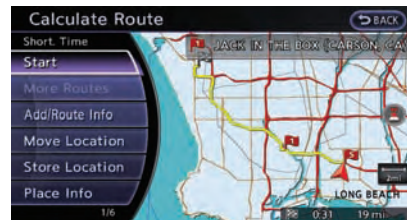

4. The waypoint is set, and the route search is performed.

 "Procedures after setting destination" (page 2-42)

## ROUTE SCREEN

### **WARNING**

**Always stop the vehicle in a safe location before modifying the route conditions.**

**Modifying the route conditions while driving may cause an accident.**

During route guidance, the route conditions can be modified and the route information can be confirmed. Set route conditions according to personal preference.

## Basic operation



1. Push **<ROUTE VOICE>**.
2. Highlight the preferred setting item and push **<ENTER>**.
3. Push **<MAP>** to return to the current location map screen.

### Available setting items

- [Cancel Route/Resume Route]:  
Cancels the current route guidance. A canceled route can also be reactivated. If the suggested route is canceled, [Cancel Route] changes to [Resume Route].  
 "Canceling/reactivating route" (page 2-52)
- [Edit/Add to Route]:  
Edit or add a destination or waypoints to the route that is already set.  
 "Editing route" (page 2-53)

- [Route Info]:  
Confirm the route by the route information or simulation. The confirmed route can also be stored.  
 "Confirming route" (page 2-58)
- [Guidance Settings]:  
Activates or deactivates route, voice guidance and/or traffic announcement and adjust the volume level of voice guidance.  
 "Guidance settings" (page 2-59)
- [Recalculate]:  
Manually search for the route again after changing the search condition and have the system calculate a route.  
 "Recalculate route" (page 2-60)
- [Detour]:  
A detour of a specified distance can be calculated.  
 "Setting detour route" (page 2-61)
- [Traffic Detour]:  
Manually search for an alternative detour route taking the traffic information into consideration.  
 "Searching for detour route taking traffic information into consideration" (page 2-62)
- [Route Settings]:  
Changes the route calculation conditions

anywhere along the route.

"Setting conditions for route calculation" (page 2-63)

## Canceling/reactivating route

A route that is already set can be canceled at any time. If a route is deleted, the destination and waypoints are also canceled.

It is also possible to reactivate a canceled route.



### INFO:

Canceling a route does not delete the destination and waypoint information completely. To delete the destination and waypoints completely.

"Delete destination" (page 2-42)

### Canceling route:



1. Push **<ROUTE VOICE>**.
2. Highlight [Cancel Route] and push **<ENTER>**.

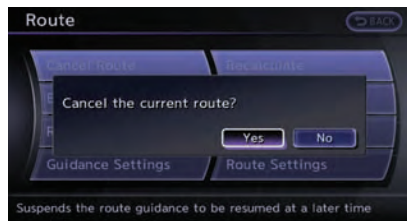

3. A confirmation message is displayed. Highlight [Yes] and push **<ENTER>**.  
The route is canceled along with the destination and waypoints.



### Setting by voice command

1. Push **<MIC>** located on the steering wheel.
2. After the tone sounds, speak a command.

To cancel a route:

"Cancel Route" (Alternate Command Mode)

### Reactivating route:

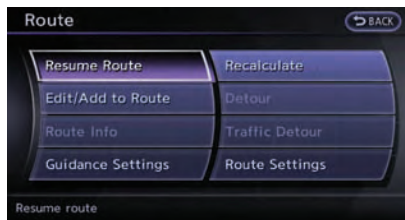

1. Push **<ROUTE VOICE>**.
2. Highlight [Resume Route] and push **<ENTER>**.

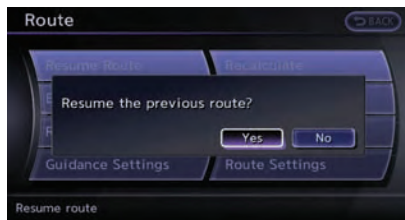

3. A confirmation message is displayed. Highlight [Yes] and push **<ENTER>**. The canceled route is reactivated.



### INFO:

If a new route is set, the canceled route cannot be reactivated.

### Editing route

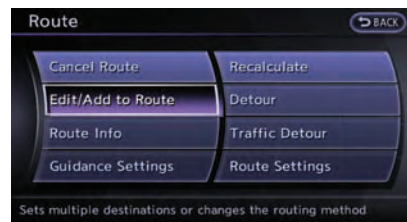

1. Push **<ROUTE VOICE>**.
2. Highlight [Edit/Add to Route] and push **<ENTER>**.
3. Highlight the preferred condition and push **<ENTER>**.
4. Push **<BACK>** to return to the previous screen. Push **<MAP>** to return to the current location map screen.



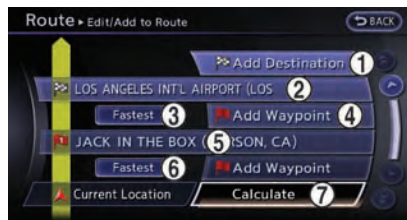

### Available setting items

- ① Adds a destination.  
 "Setting destination or waypoint"  
 (page 2-54)
- ② Current destination:  
 Changes or deletes the destination.  
 "Editing/deleting destination or waypoint"  
 (page 2-55)
- ③ Condition for calculating a route to the destination:  
 Changes the conditions for calculating a route to the destination.  
 "Changing route calculation conditions"  
 (page 2-57)
- ④ Adds a waypoint.  
 "Setting destination or waypoint"  
 (page 2-54)
- ⑤ Current waypoint:  
 Changes or deletes the waypoint.  
 "Editing/deleting destination or waypoint"  
 (page 2-55)

- ⑥ Condition for calculating a route to a waypoint:  
 Changes the conditions for calculating a route to a waypoint.  
 "Changing route calculation conditions"  
 (page 2-57)
- ⑦ [Calculate]:  
 Manually search for the route again after changing the search conditions and have the system calculate a route.  
 "Changing route calculation conditions"  
 (page 2-57)

### Setting destination or waypoint:

A destination or waypoint can be added to the route that has already been set. A total of 6 destinations or waypoints can be set.

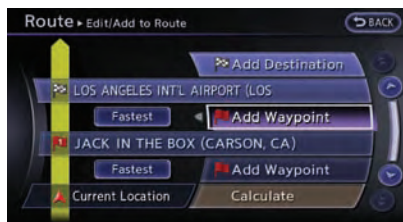

1. Push **<ROUTE VOICE>**.
2. Highlight [Edit/Add to Route] and push **<ENTER>**.
3. Highlight [Add Destination] or [Add Waypoint] and push **<ENTER>**.

If [Add Destination] is selected, the current destination changes to a waypoint.

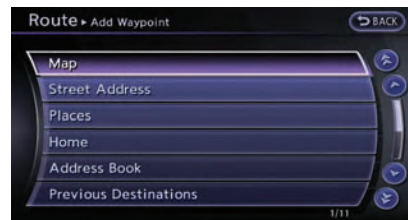

4. Set a destination or waypoint. The method of searching for a destination or waypoint is the same as the one for a destination.  
 "Setting destination" (page 2-22)



5. The selected location is displayed at the center of the map. Highlight [Add to Route] after confirming the location and push **<ENTER>**.

## INFO:

Even after setting a destination/waypoint, the destination/waypoint location can be adjusted, the route can be stored, etc.

 "Editing/deleting destination or waypoint" (page 2-55)

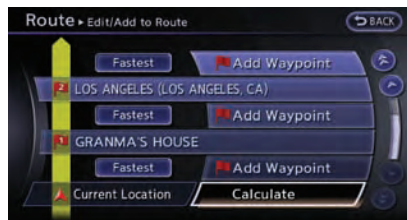

6. Return to the [Edit Route] screen. Set the route conditions as necessary.
7. Highlight [Calculate] and push **<ENTER>**. The system will recalculate the routes. After the route search is completed, the display will automatically return to the current location map screen.

## INFO:

- The prior route is automatically deleted.
- Added waypoints and search conditions will not be taken into consideration for the route calculation until [Calculate] is highlighted and **<ENTER>** is pushed.

### Editing/deleting destination or waypoint:

The destination or waypoint that has already been set can be modified or deleted.

If a location is modified or deleted when a suggested route is already set, the prior suggested route will be recalculated accordingly.



1. Push **<ROUTE VOICE>**.
2. Highlight [Edit/Add to Route] and push **<ENTER>**.
3. Highlight a destination or waypoint that is already set and push **<ENTER>**.



4. Highlight [Move Dest.] to modify the location and push **<ENTER>**.

 "Moving location of destination" (page 2-45)



5. Highlight [Delete] and push **<ENTER>** to delete the location.

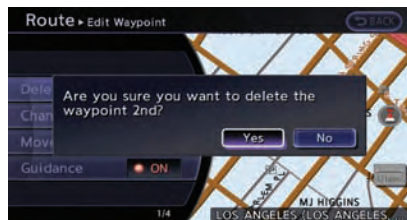

6. A confirmation message is displayed. Confirm the contents of the message, highlight [Yes] and push **<ENTER>**. The destination or waypoint is deleted from the route. Return to the [Edit Route] screen.

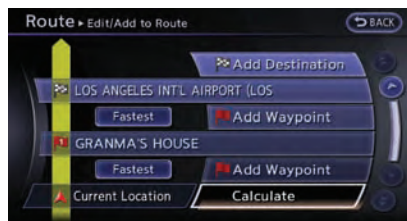

7. By highlighting [Calculate] and pushing **<ENTER>**, the system will recalculate the routes. After the route search is completed, the display will automatically return to the current location map screen.



#### INFO:

- If the destination is deleted, the final waypoint of the route becomes the destination.
- Even if the map screen is touched, the same map screen as when [Move Dest.] is selected is displayed.

#### Changing order of destination and waypoints:

The order of a destination and waypoints that have already been set can be changed.

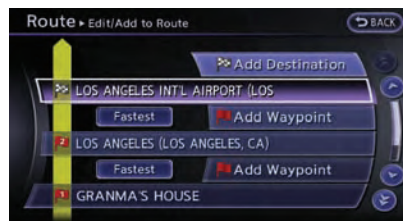

1. Push **<ROUTE VOICE>**.
2. Highlight [Edit/Add to Route] and push **<ENTER>**.
3. Highlight a destination or waypoint that is already set and push **<ENTER>**.

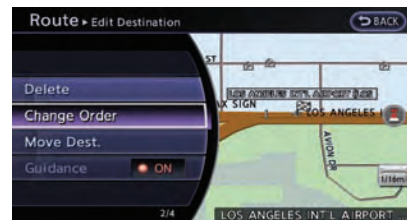

4. Highlight [Change Order] and push **<ENTER>**. A list of the destination and waypoints is displayed.

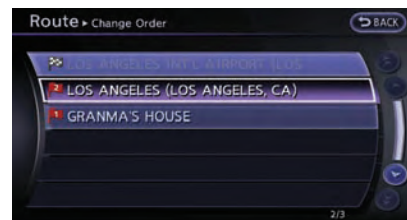

5. Highlight a preferred destination or waypoint to replace the previously selected destination or waypoint and push **<ENTER>**.





- A message is displayed and the order of the destination or waypoint is changed.

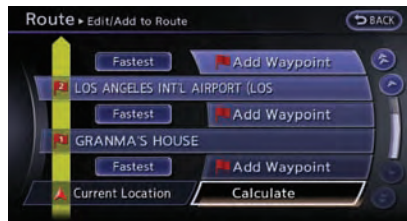

- By highlighting [Calculate] and pushing **<ENTER>**, the system will recalculate the routes. After the route search is complete, the display will automatically return to the current location map screen.

#### Changing route calculation conditions:

Each section of the route between waypoints can have different route calculation conditions. After setting these conditions, the entire route

can be recalculated.

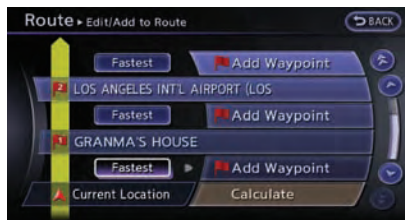

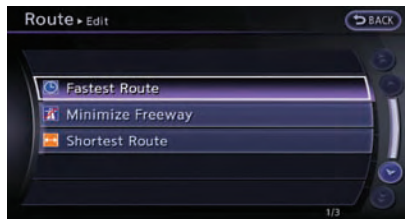

- Push **<ROUTE VOICE>**.
- Highlight [Edit/Add to Route] and push **<ENTER>**.
- Highlight the preferred section of the route to the destination or waypoint and push **<ENTER>**.



- Highlight the preferred condition and push **<ENTER>**.

#### Available conditions

-  : [Fastest Route]
-  : [Minimize Freeway]
-  : [Shortest Route]

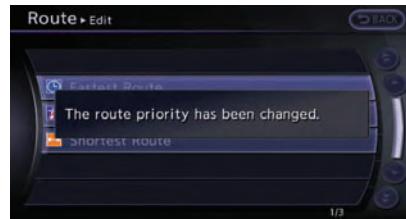

- The conditions have been changed and the display returns to the [Edit Route] screen.

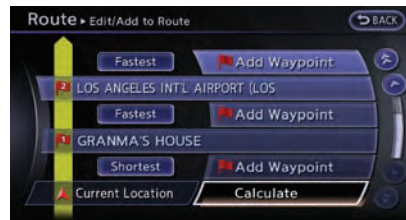

- By highlighting [Calculate] and pushing **<ENTER>**, the system will recalculate the routes. After the route search is completed, the display will automatically return to the current location map screen.



## INFO:

- The recalculated route may not be the shortest route because the system prioritizes roads that are easy to drive for safety reasons.
- If the route conditions are set from [Route Settings], all sections in the route are subject to the same route conditions. This applies even if different route conditions have been set for different sections in [Edit Route].

## Confirming route

When the suggested route is displayed after calculation, the route information can be confirmed or the suggested route can be simulated.

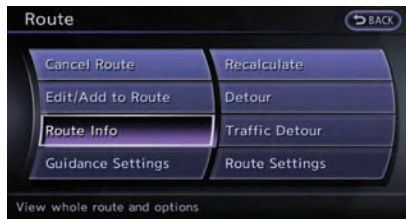

### Basic operation:

1. Push **<ROUTE VOICE>**.

2. Highlight [Route Info] and push **<ENTER>**.

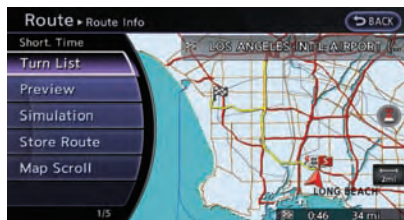

3. Highlight the preferred item and push **<ENTER>**.

### Available setting items

- [Turn List]:  
Displays the details of the suggested route.  
☞ "Using turn list" (page 2-58)
- [Preview]:  
The system will trace the planned route going forward or in reverse.  
☞ "Using route preview" (page 2-59)
- [Simulation]:  
Displays a simulation of the suggested route. This function provides a detailed image of the route with voice guidance.  
☞ "Confirming route by simulation" (page 2-59)

- [Store Route]:  
Stores a calculated route. A maximum of 5 routes can be stored. Stored routes can be easily retrieved and set as the suggested route.

☞ "Storing route" (page 2-71)

- [Map Scroll]:  
Displays a map screen where the location of the destination can be confirmed.

Even if the map screen is touched or directional buttons other than the up or down button are pushed, the same map screen as when [Map Scroll] is selected is displayed.

### Using turn list:



1. Highlight [Turn List] and push **<ENTER>**.
2. The information (e.g., intersections) can be confirmed on the route to the destination by scrolling the screen using the up and down switches of the main directional buttons or

the center dial.

3. Push **<MAP>** to return to the current location map screen.

### Using route preview:

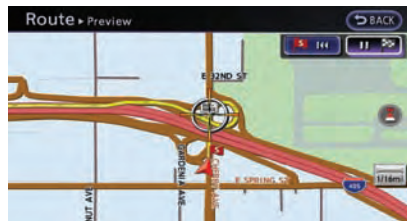

1. Highlight [Preview] and push **<ENTER>**.
2. Highlight the preferred key and push **<ENTER>**.

: Moves forward in the direction of the destination.

: Moves backward in the direction of the starting point.

: Pauses the route preview.

3. Push **<MAP>** to return to the current location map screen.

### Confirming route by simulation:



1. Highlight [Simulation] and push **<ENTER>**.
2. Highlight the preferred key and push **<ENTER>**.

: Pauses the simulation.

: Resumes the simulation.

: Ends the simulation.

3. Push **<MAP>** to return to the current location map screen.

### Guidance settings

Various guidance settings can be set.



### Basic operation:

1. Push **<ROUTE VOICE>**.
2. Highlight [Guidance Settings] and push **<ENTER>**.
3. Highlight the preferred item and push **<ENTER>**.
4. Push **<BACK>** to return to the previous screen. Push **<MAP>** to return to the current location map screen.

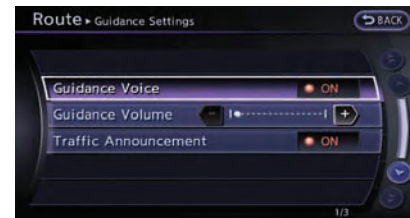

## Available setting items

- [Guidance Voice]:  
Activates or deactivates voice guidance. The indicator illuminates if voice guidance is activated.
- [Guidance Volume]:  
Adjusts the volume level of voice guidance.
- [Traffic Announcement]:  
Provides the announcement of a traffic information event on the route.



### Setting by voice command

1. Push <  > located on the steering wheel.
2. After the tone sounds, speak a command.  
To turn the Voice Guidance ON or OFF:  
"Voice Guidance On/Off" (Alternate Command Mode)

## Recalculate route

A route can be manually searched again after changing the search condition. When the vehicle deviates from the suggested route, the route from the current location to the destination is automatically searched again.

## Manually re-searching route:

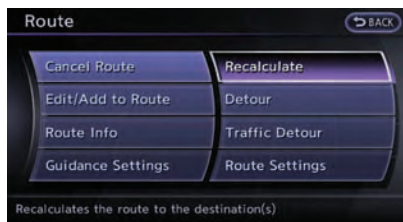

1. Push <ROUTE VOICE>.
2. Highlight [Recalculate] and push <ENTER>.

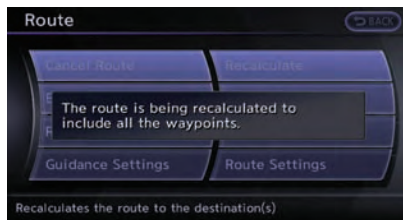

3. A message is displayed, and the route is recalculated.

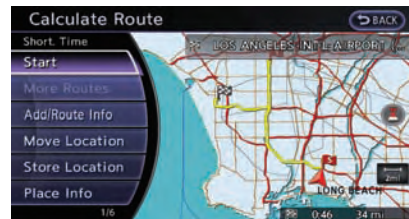

4. Set the route conditions. After finishing the setting, highlight [Start] and push <ENTER>.  
 "Procedures after setting destination" (page 2-42)



### INFO:

When a waypoint has been set on the route, the system will search for only one route even if route recalculation is performed.

## Setting Auto Reroute:



1. Push **<ROUTE VOICE>**.
2. Highlight [Route Settings] and push **<ENTER>**.

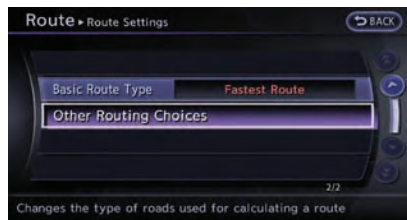

3. Highlight [Other Routing Choices] and push **<ENTER>**.

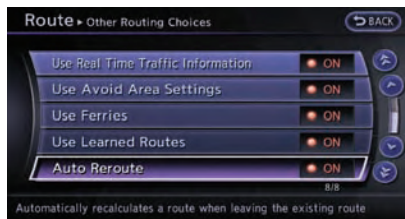

4. Highlight [Auto Reroute] and push **<ENTER>**. The indicator illuminates. When the current location map screen or route setting screen is displayed, the system recalculates a route with the set conditions.  
👉 "Detailed route settings" (page 2-63)

## Setting detour route

To detour from the suggested route, a route detouring for a specified distance can be calculated.



1. Push **<ROUTE VOICE>**.
2. Highlight [Detour] and push **<ENTER>**.

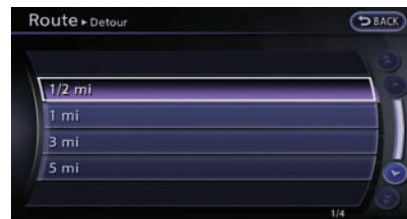

3. Highlight a detour distance and push **<ENTER>**.

After calculating the detour, the system displays the detour route on the map.

## INFO:

- When the vehicle has deviated from the suggested route, [Detour] cannot be selected.
- If the system cannot calculate a detour with the specified conditions, it displays the previous suggested route.
- If the vehicle is traveling very fast, the detour route may start from a location that the vehicle has already passed.

## Searching for detour route taking traffic information into consideration

When a serious traffic event occurs on the route, or if the system finds a faster route, a detour alert will pop up automatically. If the automatic alert is not noticed, a detour can also be manually searched.

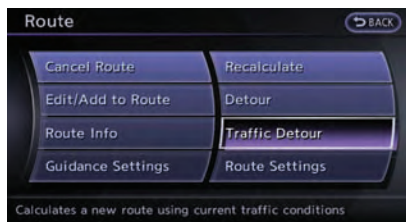

1. Push **<ROUTE VOICE>**.
2. Highlight [Traffic Detour] and push **<ENTER>**.



3. When the detour search is successful, detailed information about the detour route (left screen) and the comparison screen of the two routes (right screen) are displayed.

- ① Original route (yellow)
- ② Detour route (pink)
- ③ The change of distance and estimated travel time to destination when the detour route is taken.

4. To accept the suggested detour route, highlight [Yes], and then push **<ENTER>**.



### INFO:

- If no route is set, or [Use Real Time Traffic Information] is turned off, this function cannot be operated.
- If a detour route is not selected and no further action is performed, the detour route will be automatically canceled.
- The detour suggestion can be retrieved even after the message disappears by manually selecting [Traffic Detour]. The system will then search for the detour again and suggests a detour if one is available at that time.
- Without a subscription to an XM NavTraffic® broadcast, it will not be possible to get a traffic detour or apply settings for functions related to traffic information. A message

appears when a related menu item is selected.

- See "NOTES ON XM NavTraffic® INFORMATION" for further information.  
📖 "Notes on XM NavTraffic® information" (page 10-11)

### Automatic detour guidance:

When [Auto Reroute] and [Use Real Time Traffic Information] are turned on in the detailed route settings, a message will automatically pop up when the system finds a detour.

📖 "Detailed route settings" (page 2-63)

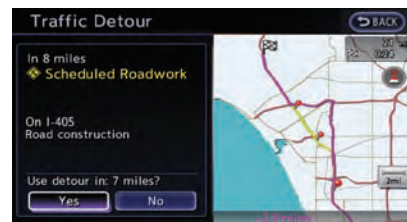

1. If a traffic jam or a serious traffic problem occurs on the route while driving along the suggested route, the automatic detour route search starts and a message pops up if a detour is found.
2. To accept the suggested detour route, highlight [Yes] and push **<ENTER>**.





## INFO:

- If no operation is performed for one minute after the message is displayed, the message disappears. The detour will not be accepted, and the current suggested route will remain unchanged.
- When [Traffic Announcement] is turned on in the guidance settings, the system will announce voice guidance at the same time that the message appears on the screen.

"Guidance settings" (page 2-59)

## Setting conditions for route calculation

### Search condition settings:

The route can be recalculated after changing the route calculation conditions anywhere along the route.

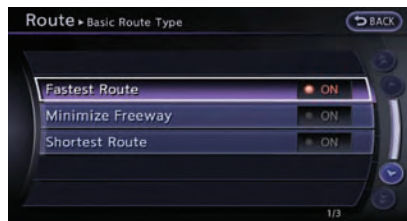

1. Push **<ROUTE VOICE>**.
2. Highlight [Route Settings] and push **<ENTER>**.
3. Highlight [Basic Route Type] and push **<ENTER>**.
4. Highlight the preferred condition and push **<ENTER>**. The indicator for the selected condition illuminates.
5. When the conditions are set, the system starts calculating the route with the new conditions, and the current location map screen is displayed.

### Available conditions

- [Fastest Route]:  
Prioritizes by the fastest time.
- [Minimize Freeway]:  
Minimizes the use of motorways.
- [Shortest Route]:  
Prioritizes by the shortest route.



## INFO:

Only one of these conditions can be utilized at a time.



## Setting by voice command

1. Push **<🗨️>** located on the steering wheel.
2. After the tone sounds, speak a command.

To set conditions for the route calculation (Alternate Command Mode):

"Fastest Route"

"Minimize Freeway Route"

"Shortest Route"

### Detailed route settings:

Detailed conditions can be set for the route calculation.

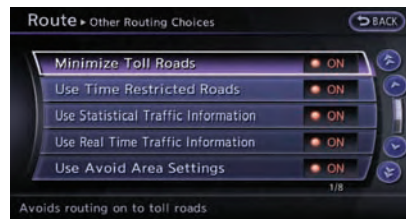

1. Push **<ROUTE VOICE>**.
2. Highlight [Route Settings] and push **<ENTER>**.
3. Highlight [Other Routing Choices] and push **<ENTER>**.



4. Highlight the preferred condition and push **<ENTER>**. The indicator for the selected condition illuminates.
5. If [Route Settings] is exited after changing the settings, the system starts calculating the route with the new conditions.

#### Available setting items

- [Minimize Toll Roads]:  
Minimizes the use of toll roads.
- [Use Time Restricted Roads]:  
Uses any roads subject to time restrictions.
- [Use Statistical Traffic Information]:  
Uses statistical traffic information that is stored in the map data.
- [Use Real Time Traffic Information]:  
Uses the latest traffic information received via the XM broadcast.
- [Use Avoid Area Settings]:  
Enables the avoid area setting.
- [Use Ferries]:  
Includes the use of ferries.
- [Use Learned Routes]:  
Uses the roads that are most frequently traveled with the help of self-learning technology.

- [Auto Reroute]:  
If the vehicle deviates from the suggested route, the system automatically recalculates a route that leads the vehicle to the suggested route.



#### INFO:

- The recalculated route may not be the shortest route because the system prioritizes roads that are easy to drive for safety reasons.
- If route conditions are set from [Route Settings], all sections in the route are subject to the same route conditions even though different route conditions have been set for different sections in [Edit/Add to Route].
- If [Use Time Restricted Roads] is deactivated, the system calculates a route without any consideration of the regulations concerning the time or day of the week. Therefore, the suggested route may include a road subject to traffic regulations concerning the time or day of the week. When driving along the route, always follow all traffic regulations regardless of whether [Use Time Restricted Roads] is set to on or off.
- If the system cannot calculate any alternative routes, it displays the previous route.
- If the vehicle greatly deviates from the suggested route, the system calculates a new route.
- Statistical traffic information is based on previous traffic data. When the traffic situation rapidly changes due to unexpected accidents, construction work, traffic restrictions, emergencies, etc., the prediction accuracy of the system may be reduced.
- Traffic jam information displayed on the map screen is not statistical traffic information.
- When [Use Statistical Traffic Information] is turned on, the system may lead to a road where a traffic jam occurs or to a detour even though the shortest route does not have a traffic jam.
- Even when [Use Real Time Traffic Information] is turned on, if traffic information has not been provided for the area, sometimes it is possible that a detour will not be indicated in a location where a traffic jam occurs.
- The system may not lead to a detour if traffic closure or a traffic jam occurs far from the present location.
- The system calculates to reduce the time required for the entire route from the start to the destination. If there are no appropriate

routes, the system may lead to a route where a traffic jam occurs instead of leading to a detour.

- This system can learn and memorize the route that is most frequently used. However, despite driving on the same route several times so that the system can learn the route, the system may have difficulty learning the route under the following conditions.
  - [Use Time Restricted Roads] is set to on.
  - [Use Real Time Traffic Information] is set to on.

## ROUTE GUIDANCE SETTINGS

Various guidance information can be set to be played during route guidance and the route and/or voice guidance can be activated or deactivated.

### Basic operation

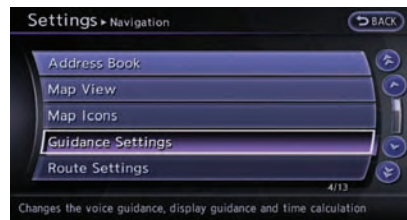

1. Push **<SETTING>**.
2. Highlight [Navigation] and push **<ENTER>**.
3. Highlight [Guidance Settings] and push **<ENTER>**.
4. Highlight the preferred item and push **<ENTER>**.
5. Push **<BACK>** to return to the previous screen. Push **<MAP>** to return to the current location map screen.



### Available setting items

- [Guidance Volume]:  
Adjusts the volume level of voice guidance.  
☞ "Guidance settings" (page 2-59)
- [Guidance Voice]:  
Activates or deactivates voice guidance.  
The indicator illuminates if voice guidance is activated.  
☞ "Guidance settings" (page 2-59)

- [Traffic Announcement]:  
Provides an announcement of a traffic information event on the route.  
☞ "Guidance settings" (page 2-59)
- [Voice Guidance Settings]:  
Sets advanced settings for the voice guidance announced at guide points.  
☞ "Route guidance settings" (page 2-65)
- [Guidance Display Settings]:  
Activates or deactivates small turn arrow display on the map.  
☞ "Displaying small turn arrow on map" (page 2-66)
- [Estimated Time]:  
Switches the display of the estimated travel time to the destination or waypoint that is displayed on the map screen.  
☞ "Switching estimated arrival time display" (page 2-67)
- [Others]:
  - [Set Average Speeds]:  
Sets an average vehicle speed for each type of road, which is reflected in the calculation of the required time to the destination.  
☞ "Set average speeds" (page 2-67)

— [Auto Reroute]:

If the vehicle deviates from the suggested route, the system automatically recalculates a route that leads the vehicle to the suggested route.

☞ “Setting Auto Reroute” (page 2-61)

## Setting voice guidance at intersections



1. Push **<SETTING>**.
2. Highlight [Navigation] and push **<ENTER>**.
3. Highlight [Guidance Settings] and push **<ENTER>**.
4. Highlight [Voice Guidance Settings] and push **<ENTER>**.

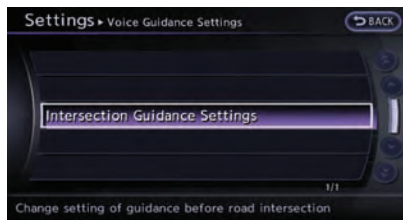

5. Highlight [Intersection Guidance Settings] and push **<ENTER>**.



6. Highlight the preferred item and push **<ENTER>**.

### Available setting items

- [Voice Announcements]:  
Sets how many times the voice guidance is announced before the vehicle reaches an intersection.

1. Highlight [Voice Announcements] and push **<ENTER>**.

2. Highlight the preferred item and push **<ENTER>**.

— [Full]:

The system announces three kinds of voice guidance: “Turning Point”, “1 Guide” and “2 Guide”.

— [Concise]:

The system announces two kinds of voice guidance: “Turning Point” and “1 Guide”.

- [Turning Point]:

Turns on the sound that chimes when a maneuver is supposed to be occurring.

## Displaying small turn arrow on map

The guidance screen displayed when the vehicle passes through an intersection can be changed.



1. Push **<SETTING>**.
2. Highlight [Navigation] and push **<ENTER>**.
3. Highlight [Guidance Settings] and push **<ENTER>**.
4. Highlight [Guidance Display Settings] and push **<ENTER>**.

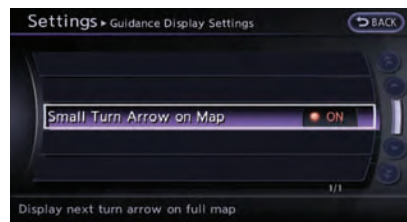

5. Highlight [Small Turn Arrow on Map] and push **<ENTER>** to activate or deactivate Small Turn Arrow on the Map (simplified turn indicator) displayed in the upper left corner of the map screen. The indicator illuminates if the Small Turn Arrow on the Map is displayed.

## Switching estimated arrival time display

The display of the travel time on the map screen can be switched between the travel time to the destination and the travel time to the waypoint.



Example: Switching the display to the travel time to the waypoint

1. Push **<SETTING>**.
2. Highlight [Navigation] and push **<ENTER>**.
3. Highlight [Guidance Settings] and push **<ENTER>**.
4. Highlight [Estimated Time] and push **<ENTER>**.

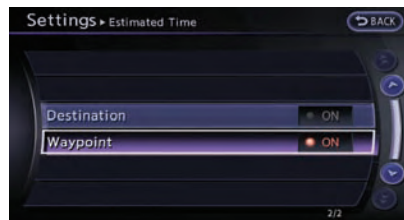

5. Highlight [Waypoint] and push **<ENTER>**. The indicator for the selected condition illuminates.

6. Push **<MAP>** to return to the current location map screen.

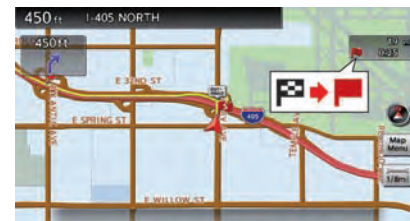

7. The icon displayed on the map screen is switched, and the travel time to the waypoint is displayed.

Displayed icon



Display of the travel time to the destination



Display of the travel time to the waypoint

## Set average speeds

The required time to the destination can be calculated based on the set vehicle speeds.

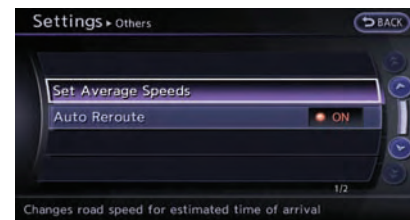

1. Push **<SETTING>**.
2. Highlight [Navigation] and push **<ENTER>**.
3. Highlight [Guidance Settings] and push **<ENTER>**.
4. Highlight [Others] and push **<ENTER>**.
5. Highlight [Set Average Speeds] and push **<ENTER>**.
6. Highlight the preferred item and push **<ENTER>**.
7. Use the main directional buttons or the center dial to make an adjustment. The speed can be increased/decreased by 5 MPH (5 km/h).
8. After finishing the setting, push **<ENTER>** or **<BACK>** to activate the setting.
9. Push **<BACK>** to return to the previous screen. Push **<MAP>** to return to the current location map screen.



### Available setting items

- [Auto]:  
If set to ON, the system automatically calculates the required time to the destination, the indicator illuminates and the speed settings cannot be changed.
- [Freeway]:  
Adjust the average vehicle speed on a freeway by moving the main directional buttons or the center dial in the direction of [+] or [-].
- [Main Road]:  
Adjust the average vehicle speed on a main road by moving the main directional buttons or the center dial in the direction of [+] or [-].
- [Town Road]:  
Adjust the average vehicle speed on a town road by moving the main directional buttons or the center dial in the direction of [+] or [-].
- [Residential]:  
Adjust the average vehicle speed in a residential area by moving the main directional buttons or the center dial in the direction of [+] or [-].

- [Reset]:  
Sets the average vehicle speeds to the default values.

## STORING A LOCATION/ROUTE

### STORING LOCATION

Often visited locations can be stored in the Address Book. The stored addresses can be easily retrieved to set them as a destination or waypoint.



#### INFO:

- The Address Book can store up to 300 locations.
- New information placed in the same storage position will overwrite the old data.

### Storing location by searching

After a location is searched for once, it can be stored for future use.

1. Push **<SETTING>**.



2. Highlight [Navigation] and push **<ENTER>**.

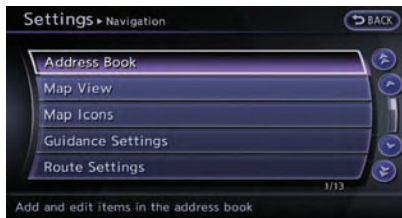

3. Highlight [Address Book] and push **<ENTER>**.

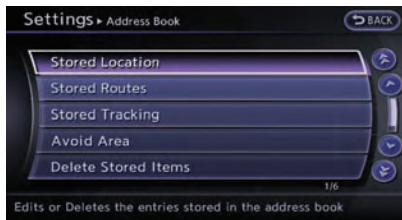

4. Highlight [Stored Location] and push **<ENTER>**.

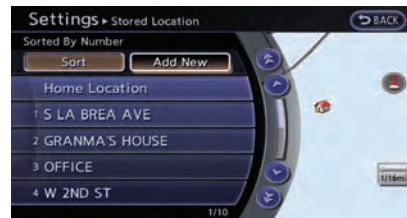

5. Highlight [Home Location (None)] or [Add New] and push **<ENTER>**.

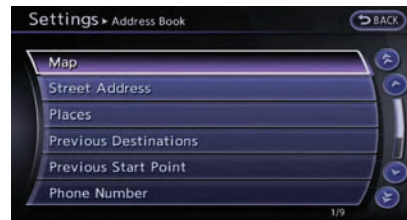

6. Highlight the appropriate method to search for a location and push **<ENTER>**.  
👉 "Setting destination" (page 2-22)



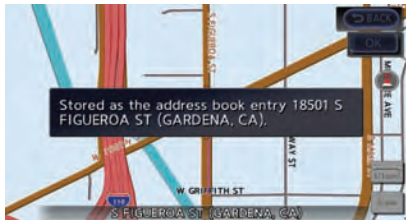

7. When a preferred location is displayed at the center of the map, confirm the address of the location and push **<ENTER>**.

A message is displayed, and the address of the location is stored in the Address Book.

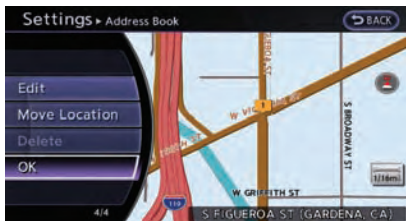

8. Adjust the location of the stored item and edit the contents of the stored item as necessary. After finishing the setting, highlight [OK] and push **<ENTER>**.



#### INFO:

- When the location is stored in the Address Book, [Address Book] can be used to search for the location.
- A location can be adjusted by selecting [Move Location] using the same method as the one for a destination.  
 "Moving location of destination" (page 2-45)

#### Other settings:

An address can also be stored using the following procedure.

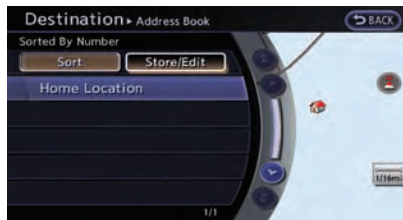

1. Push **<DEST>**.
2. Highlight [Address Book] and push **<ENTER>**.
3. Highlight [Store/Edit] and push **<ENTER>**.
4. Highlight [Add New] and push **<ENTER>**.

5. Highlight the appropriate method to search for a location and push **<ENTER>**. The address of the searched location is stored.  
 "Setting destination" (page 2-22)

#### Storing current vehicle location

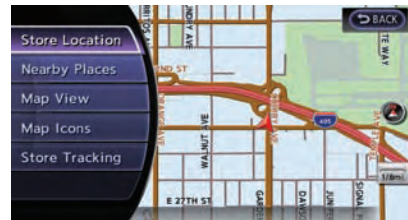

1. Push **<MAP>** to display the current location map screen.
2. Push **<ENTER>** at the current vehicle location.

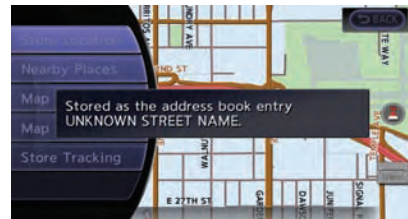



- Highlight [Store Location] and push **<ENTER>**. A message is displayed, and the current vehicle location is stored in the Address Book.

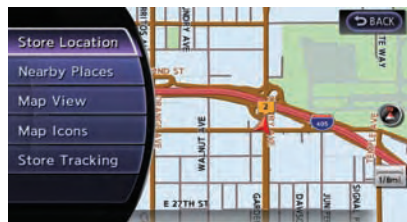

- The icon representing the stored location is displayed on the map.

Push **<MAP>** or **<BACK>** to return to the current location map screen.

#### **INFO:**

The location is stored in the first available position number in the Address Book list.

### Storing location by moving map



- Move to the preferred location on the map and push **<ENTER>**.

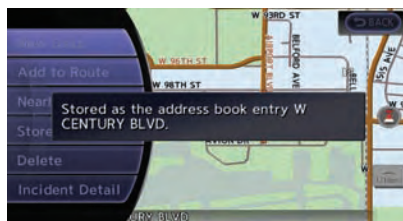

- Highlight [Store Location] and push **<ENTER>**. A message is displayed, and the address of the location is stored in the Address Book.



- The icon representing the stored location is displayed on the map.  
Push **<MAP>** to return to the current location map screen.

#### **INFO:**

The address is stored in the first available position number in the Address Book list.

### STORING ROUTE

A maximum of 5 calculated routes can be stored. Stored routes can be easily retrieved and set as the suggested route.



## INFO:

Stored route includes only locations (destination and waypoints) and route calculation conditions, not the route itself.

1. Push **<ROUTE VOICE>**.



2. Highlight [Route Info] and push **<ENTER>**.

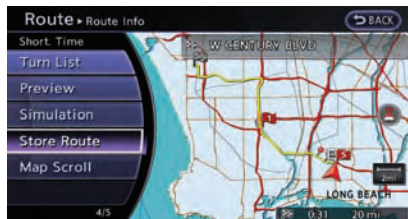

3. Highlight [Store Route] and push **<ENTER>**.

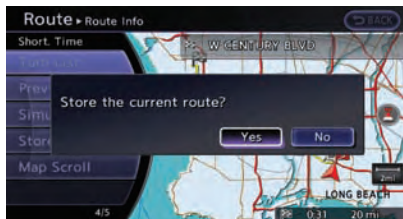

4. A confirmation message is displayed. Confirm the contents of the message, highlight [Yes] and push **<ENTER>**.

The current route is stored.

## Other settings

A route can also be stored using the following procedure.

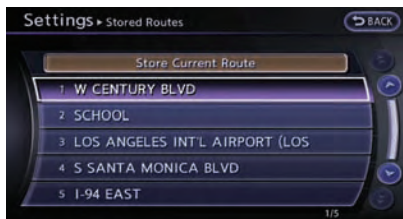

1. Push **<SETTING>**.
2. Highlight [Navigation] and push **<ENTER>**.

3. Highlight [Address Book] and push **<ENTER>**.
4. Highlight [Stored Routes] and push **<ENTER>**.
5. Highlight [Store Current Route] and push **<ENTER>**.
6. A confirmation message is displayed. Confirm the contents of the message, highlight [Yes] and push **<ENTER>**. The current route is stored.



## INFO:

- The route is stored in the first available position number in the store current route list.
- A maximum of 5 routes can be stored. When 5 routes are stored in the Address Book, a new route cannot be stored until a route is deleted.  
 "Deleting stored item" (page 2-84)
- If any waypoints are not set on the route, the route cannot be stored.

## STORING TRACKED ROUTE

A travelled route up to the current location can be stored. A maximum of 5 tracked routes can be stored.



1. Push **<MAP>** to display the current location map screen.
2. Push **<ENTER>** at the current vehicle location.



3. Highlight [Store Tracking] and push **<ENTER>**.

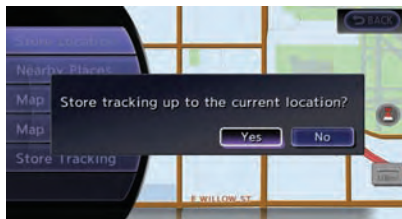

4. A confirmation message is displayed.  
Confirm the contents of the message, highlight [Yes] and push **<ENTER>**.  
The tracked route you have traveled is stored.
5. Push **<MAP>** or **<BACK>** to return to the current location map screen.

### INFO:

- A maximum of 5 tracked routes can be stored. When 5 tracked routes are stored in the Address Book, a new tracked route cannot be stored until a tracked route is deleted.  
 "Deleting stored item" (page 2-84)
- The tracked route is stored in the first available position number in the store tracking list.

## Other settings

A tracked route can also be stored using the following procedure.



1. Push **<SETTING>**.
2. Highlight [Navigation] and push **<ENTER>**.
3. Highlight [Address Book] and push **<ENTER>**.
4. Highlight [Stored Tracking] and push **<ENTER>**.
5. Highlight [Add New] and push **<ENTER>**.

### INFO:

A tracked route can only be stored using the setting screen when [Current Tracking] is set to on.

## STORING AVOID AREA

An Avoid Area can be stored.

The Avoid Area is an area that can be excluded from a route, such as a road that is always congested. Once Avoid Areas are stored, the system avoids those areas when calculating a route. Up to 10 Avoid Areas can be stored.

1. Push **<SETTING>**.



2. Highlight [Navigation] and push **<ENTER>**.

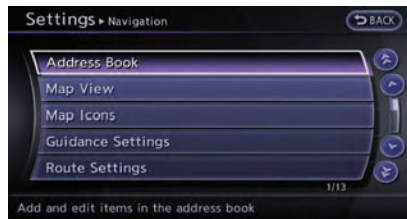

3. Highlight [Address Book] and push **<ENTER>**.

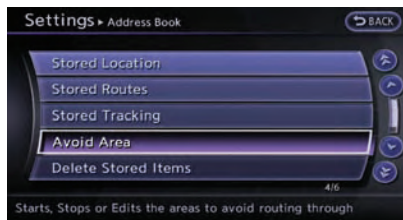

4. Highlight [Avoid Area] and push **<ENTER>**.



5. Highlight [Add New] and push **<ENTER>**.



### INFO:

A maximum of 10 Avoid Areas can be stored.

When 10 Avoid Areas are already stored, a new Avoid Area cannot be stored until a currently stored Avoid Area is deleted.

👉 "Deleting stored item" (page 2-84)

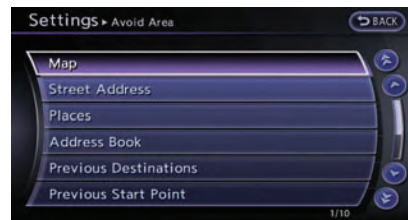

6. Highlight the appropriate method to search for a location and push **<ENTER>**.

👉 "Setting destination" (page 2-22)

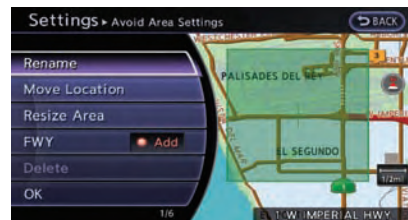

- Set the following items for the searched location.

#### Available setting items:

- [Rename]:  
Changes the name.  
☞ "Rename" (page 2-83)
  - [Move Location]:  
Adjusts the location of the Avoid Area.  
☞ "Move Location" (page 2-83)
  - [Resize Area]:  
Adjusts the range of the Avoid Area.  
☞ "Resize Area" (page 2-83)
  - [FWY]:  
Avoids Freeways.  
☞ "FWY" (page 2-83)
  - [Delete]:  
Deletes the avoid area.  
☞ "Delete" (page 2-84)
- After finishing the setting, highlight [OK] and push **<ENTER>**.

## EDITING ADDRESS BOOK

Items stored in the Address Book can be modified. These settings can be edited to make the navigation system more useful.

### Basic operation

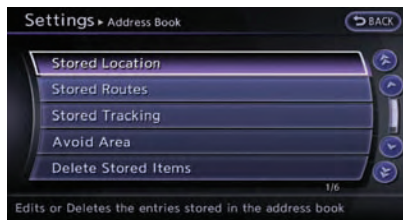

- Push **<SETTING>**.
- Highlight [Navigation] and push **<ENTER>**.
- Highlight [Address Book] and push **<ENTER>**.
- Highlight the preferred item and push **<ENTER>**.

#### Available setting items

- [Stored Location]:  
Edits the information of a stored home and Address.  
☞ "Editing stored home and address" (page 2-75)

- [Stored Routes]:  
Edits the information of a stored route.  
☞ "Editing stored route" (page 2-80)
- [Stored Tracking]:  
Edits the information of a stored tracked route.  
☞ "Editing stored tracking" (page 2-81)
- [Avoid Area]:  
Edits the information of a stored Avoid Area.  
☞ "Editing avoid area" (page 2-82)
- [Delete Stored Items]:  
Deletes a stored location or route.  
☞ "Deleting all stored items" (page 2-86)
- [Transfer Address Book]:  
Imports or exports the data of the stored items using a USB memory.

### Editing stored home and address



1. Highlight [Stored Location] and push **<ENTER>**.
2. Highlight the stored home location or preferred stored address and push **<ENTER>**.



### INFO:

Highlighting [Sort] displays a list of various sort functions.

To use the sort functions, stored locations must be set in advance.

☞ “Minor adjustment of home or stored address” (page 2-76)

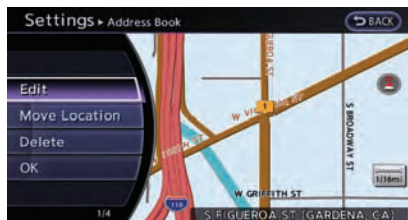

3. Highlight the preferred item and push **<ENTER>**.

### Available setting items

- [Edit]:  
Edits the stored address information.

- [Move Location]:  
Adjusts the location of the stored address.
- [Delete]:  
Deletes the stored address.
- [OK]:  
Applies the settings.

### Other settings:

A stored address can also be edited using the following procedure.

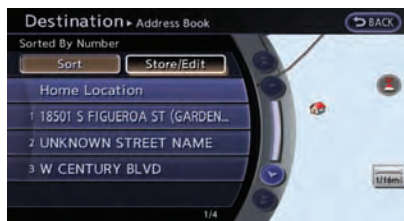

1. Push **<DEST>**.
2. Highlight [Address Book] and push **<ENTER>**.
3. Highlight [Store/Edit] and push **<ENTER>**.

### Minor adjustment of home or stored address

When [Edit] is selected, you can edit the following items of the home or stored location can be edited.

- [Show Icon on Map]:
- [Name] (only for stored locations):
- [Voicetag] (only for stored locations):
- [Icon]:
- [Sound]:
- [Direction]:
- [Distance]:
- [Phone No.]:
- [Group] (only for stored locations):
- [Entry Numbers] (only for stored locations):

### Show Icon on Map:

Displays the home icon or the stored address icon on the map.



1. Highlight [Show Icon on Map] and push **<ENTER>**.
2. The indicator illuminates when the item is set. Then the system displays the icon on the map.



### Name (only for stored locations):

Changes the name of a stored location.



1. Highlight [Name] and push **<ENTER>**.  
A character input screen is displayed.



2. Enter the preferred name for the stored location.  
 "How to input letters and numbers"  
(page 1-16)
3. Highlight [OK] and push **<ENTER>**.  
The name is stored.

### Voice-tag (only for stored locations):

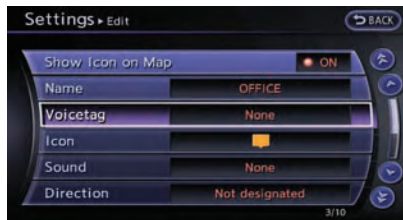

1. Highlight [Voicetag] and push **<ENTER>**.

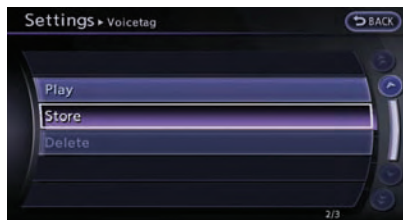

2. Highlight [Store] and push **<ENTER>**.

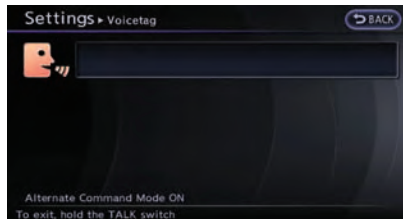

3. A beep sounds, and the system enters the voice command reception mode.
4. Speak the name/word to be used as Voicetag.
5. The Voicetag is stored, provided the system recognizes it.

### INFO:

- A Voicetag cannot be stored, overwritten or played while driving.
- The Address Book can store up to 100 Voicetags.
- Highlight [Play] to confirm the stored Voicetag.
- Highlight [Delete] to delete a stored Voicetag.
- If a Voicetag is already stored, select [Restore] to re-record the Voicetag.

### Icon:

Changes the icon of the home or stored address to the preferred one. By changing the icons, the usage of the [By Icon] option of the sort function can be optimized more effectively ([Sort] menu situation).



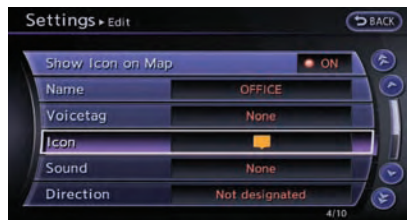

1. Highlight [Icon] and push **<ENTER>**.  
A list of icons is displayed.

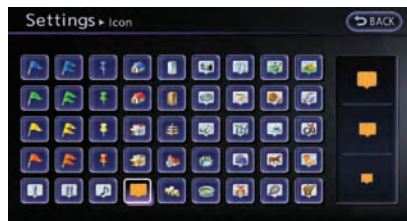

2. Highlight the preferred icon and push **<ENTER>**.
3. The icon is changed.

#### **Sound:**

Sets the tone of the alarm that sounds when the vehicle approaches the home or a stored address.



1. Highlight [Sound] and push **<ENTER>**.  
A sound list is displayed.

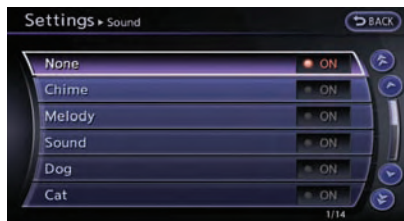

2. Select the preferred alarm tone and push **<ENTER>**.  
The indicator of the selected alarm tone illuminates.

#### **Direction:**

Sets the alarm to sound when approaching from a specific direction.

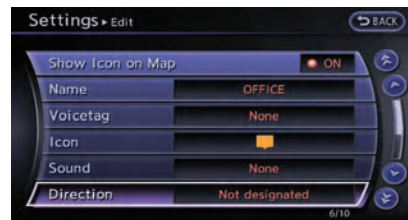

1. Highlight [Direction] and push **<ENTER>**.  
A map screen with the home or stored location located on the map center is displayed.

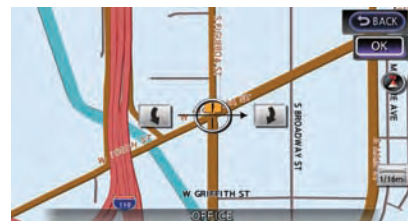

2. Set the direction that sounds the alarm and push **<ENTER>**.  
The selected direction is set.

## INFO:

After the direction is set and [Direction] is selected and set again, a confirmation message is displayed. Confirm the contents of the message, highlight [Yes] and push **<ENTER>**. The set direction is overwritten.

### Distance:

Sets the alarm to sound when reaching a specific distance to the home or stored address.



1. Highlight [Distance] and push **<ENTER>**.

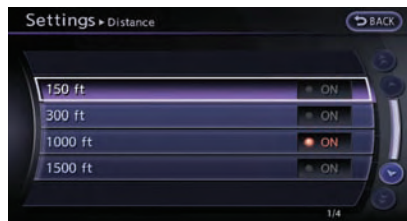

2. Highlight the preferred distance option and push **<ENTER>**. The indicator of the selected distance illuminates.

### Available distance options:

- 150 feet (50 m)
- 300 feet (100 m)
- 1000 feet (300 m)
- 1500 feet (500 m)

## INFO:

Once the direction and the distance to sound an alarm are set, the system will sound the alarm when the vehicle enters the triggering zone.

### Phone number:

Stores the telephone number of the home or a stored location.



1. Highlight [Phone No.] and push **<ENTER>**. The telephone number entry screen is displayed.

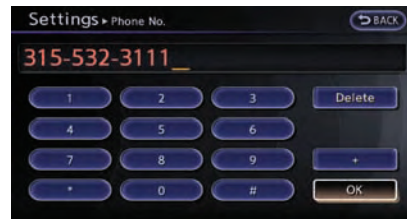

2. Enter the telephone number of the home or stored location.  
 "Number input screen" (page 1-17)
3. Highlight [OK] and push **<ENTER>**.  
The telephone number is stored.

## INFO:

If the phone number of the home or a location is stored, the phone number can be used to search for the destination even if it is not included in the map data.

### Group (only for stored locations):

This groups the stored locations.

By grouping the stored locations, the [By Group] option of the sort function can be used more effectively in the [Sort Entries] mode.

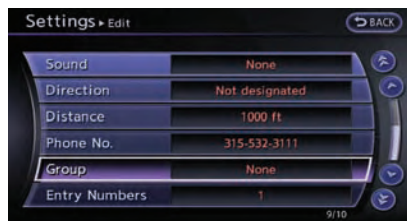

1. Highlight [Group] and push **<ENTER>**.



2. Highlight the preferred group and push **<ENTER>**.

When the indicator of the selected group illuminates, the stored location is classified into the applicable group.

### **Entry Numbers (only for stored locations):**

Index the position numbers of any two stored locations in the list.

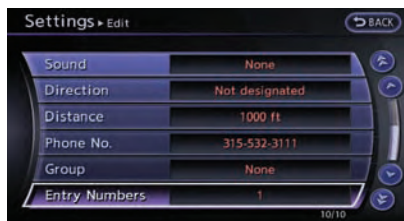

1. Highlight [Entry Numbers] and push **<ENTER>**.

A list of stored locations is displayed.



2. Highlight the stored addresses that you want to change and push **<ENTER>**.

The position numbers of the selected stored locations are changed.

## **Editing stored route**

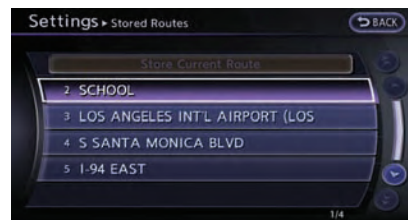

1. Highlight [Stored Routes] and push **<ENTER>**.
2. Highlight the preferred stored route and push **<ENTER>**.



3. Highlight the preferred item to edit from the list on the right side of the screen and push **<ENTER>**.
4. After finishing the editing, highlight [OK] and push **<ENTER>**.



## INFO:

If [Store Current Route] is selected, the system stores the current route.

### Available setting items

- [Rename]:  
Changes the name.  
✎ "Character (letters and numbers) input screen" (page 1-16)
- [Replace]:  
Overwrites the stored route to the current route.
- [Delete]:  
Deletes the stored route.
- [OK]:  
Applies the settings.

### Editing stored tracking

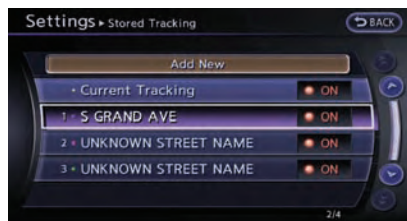

1. Highlight [Stored Tracking] and push **<ENTER>**.
2. Highlight the stored tracked route and push **<ENTER>**. When the "ON" indicator is not illuminated, push **<ENTER>**. The indicator illuminates, and the Edit screen is displayed. If **<ENTER>** is pushed while the "ON" indicator is illuminated, the indicator turns off.

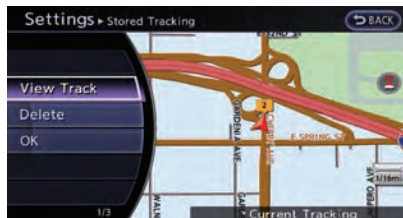

3. Highlight the preferred item and push **<ENTER>**.

### Available setting items (Current tracking)

- [View Track]:  
Displays the tracked route up to the current location.
- [Delete]:  
Deletes the stored current tracking.

- [OK]:  
Applies the settings.

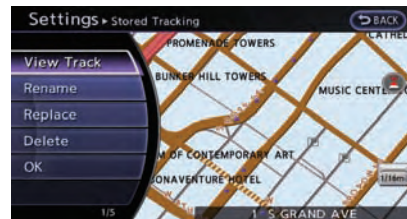

### Available setting items (Stored tracked routes)

- [View Track]:  
Displays a stored tracked route on the map.
- [Rename]:  
Changes the name.  
✎ "Character (letters and numbers) input screen" (page 1-16)
- [Replace]:  
Overwrites the stored tracked route to the current tracked route.
- [Delete]:  
Deletes the stored tracked route.
- [OK]:  
Applies the settings.

## Displaying a tracked route:

The stored tracked route can be displayed on the map as necessary.

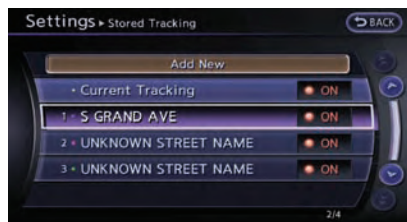

1. Highlight [Stored Tracking] and push **<ENTER>**.
2. Highlight a tracked route to display on the map screen, and push **<ENTER>**. The "ON" indicator illuminates, and the Edit screen is displayed.

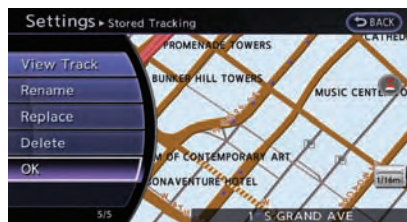

3. After confirming the location to display the tracked route, highlight [OK] and push **<ENTER>**. The screen returns to the previous screen.
4. Push **<MAP>** to return to the current location map screen.



### INFO:

- Current tracking is displayed up to 6 miles (10 km).
- Stored tracking is displayed up to 12 miles (20 km).

## Editing avoid area

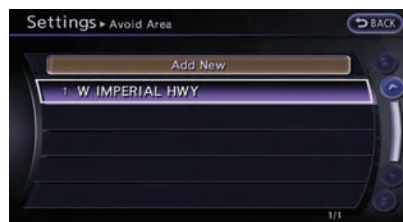

1. Highlight [Avoid Area] and push **<ENTER>**.
2. Highlight the preferred Avoid Area and push **<ENTER>**.

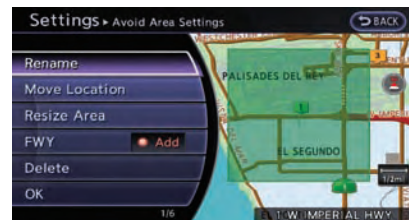

3. Highlight the preferred items and push **<ENTER>**.

### Available setting items

- [Rename]:  
Changes the name.
  - [Move Location]:  
Adjusts the location of the Avoid Area.
  - [Resize Area]:  
Adjusts the range of the Avoid Area.
  - [FWY]:  
Avoids freeways.
  - [Delete]:  
Deletes the Avoid Area.
  - [OK]:  
Applies the setting.
4. After finishing the setting, highlight [OK] and push **<ENTER>**.





## INFO:

An Avoid Area can be added by selecting [Add New].

☞ “Storing avoid area” (page 2-74)

## Rename:

Changes the name of an Avoid Area.



1. Highlight [Rename] and push **<ENTER>**. A character input screen is displayed.
2. Enter the preferred name for the avoid area.
3. Highlight [OK] and push **<ENTER>**. The name is stored.

## Move Location:

Adjusts the location of the Avoid Area.



1. Highlight [Move Location] and push **<ENTER>**.
2. Adjust the location of the Avoid Area.
3. After adjusting the location, push **<ENTER>**.

## Resize Area:

Adjusts the range of the Avoid Area.

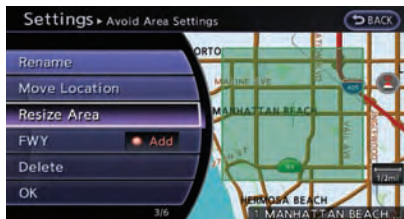

1. Highlight [Resize Area] and push **<ENTER>**.

2. Highlight the range from 5 available levels.
3. After highlighting the range, push **<ENTER>**.

## FWY:

Sets the route to avoid freeways.

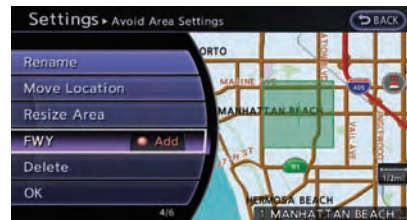

1. Highlight [FWY].

To include freeways in the Avoid Area, push **<ENTER>** to illuminate this indicator.

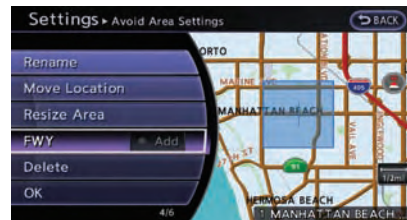

2. The Avoid Area is displayed in green if it includes a freeway or in blue if it does not

include a freeway.



## INFO:

If the current vehicle location is set to an Avoid Area, the system will not provide route guidance.

## Delete:

Deletes the Avoid Area.

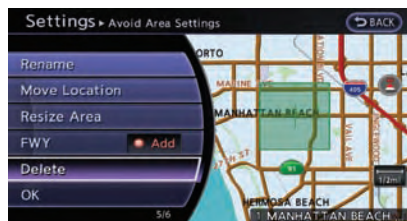

1. Highlight [Delete] and push **<ENTER>**.

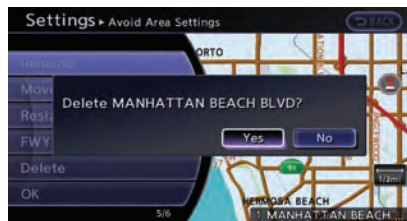

2. A confirmation message is displayed. Confirm the contents of the message, highlight

[Yes] and push **<ENTER>**. The stored item is deleted from the Address Book.

## DELETING STORED ITEM

The locations and routes in the Address Book can be deleted. Two deletion methods are available: deleting an individual item and deleting all stored items.

## NOTICE

**Deleted items cannot be restored. Before deleting an item, always make sure that the item is truly not necessary.**

## Deleting stored item individually

You can delete stored addresses, routes, tracking and avoid areas individually.



1. Push **<SETTING>**.
2. Highlight [Navigation] and push **<ENTER>**.

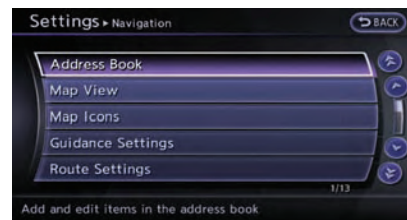

3. Highlight [Address Book] and push **<ENTER>**.

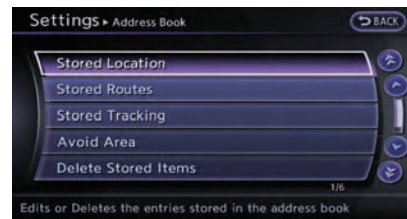

Example: [Stored Location] is highlighted.

4. Highlight the preferred item for deletion and push **<ENTER>**.





- Highlight the preferred location/route for deletion and push **<ENTER>**.

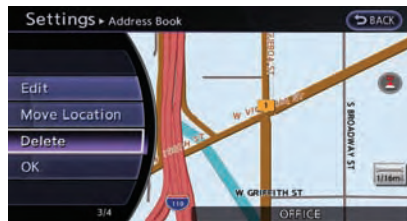

- Highlight [Delete] and push **<ENTER>**.

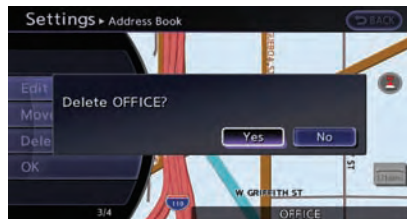

- A confirmation message is displayed. Confirm the contents of the message, highlight [Yes] and push **<ENTER>**. The stored item is deleted from the Address Book.

### Other settings:

A stored address can also be deleted using the following procedure.

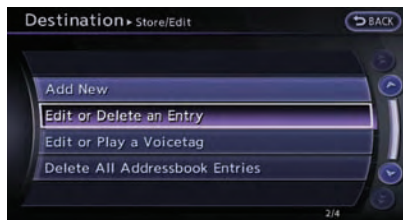

- Push **<DEST>**.
- Highlight [Address Book] and push **<ENTER>**.
- Highlight [Store/Edit] and push **<ENTER>**.
- Highlight [Edit or Delete an Entry] and push **<ENTER>**.
- Highlight a preferred address and push **<ENTER>**.  
 "Setting destination" (page 2-22)



### INFO:

This procedure applies only for deleting a stored home or address. A stored route, tracking or avoid area cannot be deleted using this procedure.

### Deleting individual item on map

- Align the cross pointer over the preferred stored location for deletion by moving on the map. Then push **<ENTER>**.

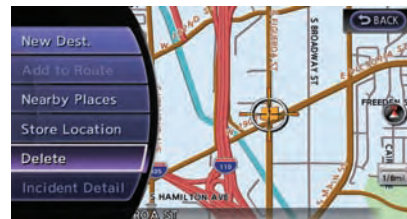

- Highlight [Delete] and push **<ENTER>**.

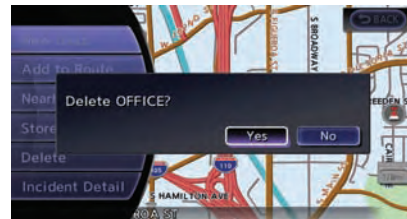

3. A confirmation message is displayed. Confirm the contents of the message, highlight [Yes] and push **<ENTER>**.

The stored item is deleted from the Address Book.

## Deleting all stored items



1. Push **<SETTING>**.
2. Highlight [Navigation] and push **<ENTER>**.

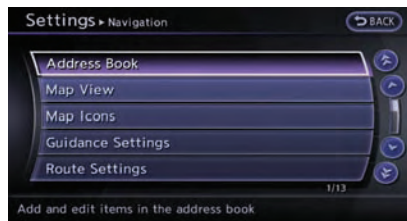

3. Highlight [Address Book] and push **<ENTER>**.

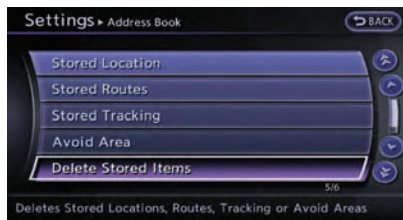

4. Highlight [Delete Stored Items] and push **<ENTER>**.

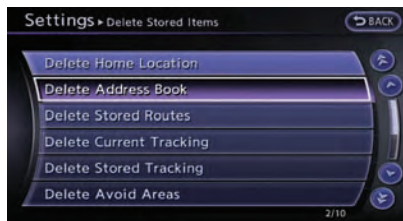

5. Highlight the preferred item for deletion and push **<ENTER>**.

### Items that can be deleted

- [Delete Home Location]:  
Deletes the home location.
- [Delete Address Book]:  
Deletes all stored locations.

- [Delete Stored Routes]:  
Deletes all stored routes.
- [Delete Current Tracking]:  
Deletes the current tracked route.
- [Delete Stored Tracking]:  
Deletes all stored tracked routes.
- [Delete Avoid Areas]:  
Deletes all stored Avoid Areas.
- [Delete Stored Voicetags]:  
Deletes all stored Voicetags.
- [Delete Previous Destinations]:  
Deletes all or one of the previous destinations.
- [Delete Previous Start Point]:  
Deletes all previous start points.
- [Delete Learned Route]:  
Deletes all system learned routes.

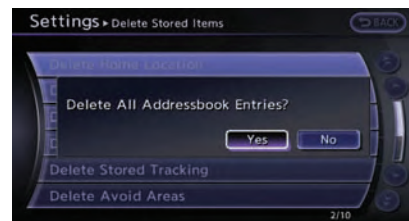

6. A confirmation message is displayed. Confirm the contents of the message, highlight [Yes] and push **<ENTER>**. The stored items are deleted from the Address Book.

#### Other settings:

All stored addresses can also be deleted using the following procedure.

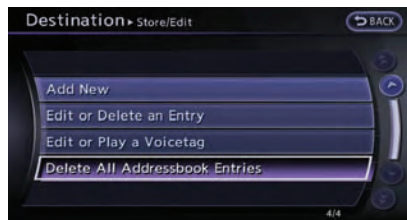

1. Push **<DEST>**.
  2. Highlight [Address Book] and push **<ENTER>**.
  3. Highlight [Store/Edit] and push **<ENTER>**.
  4. Highlight [Delete All Addressbook Entries] and push **<ENTER>**.
-  "Setting destination" (page 2-22)



#### INFO:

This procedure applies only for deleting a stored home or address. A stored route, tracking or avoid area cannot be deleted using this procedure.

### TRANSFERRING INFORMATION TO/ FROM ADDRESS BOOK

The information of the stored home and addresses can be exported and imported using a USB memory.



1. Insert a USB memory and push **<SETTING>**.



#### INFO:

Refer to the vehicle Owner's Manual for the location of the USB connector.

2. Highlight [Navigation] and push **<ENTER>**.

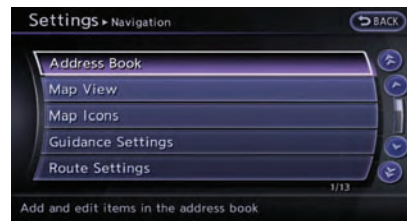

3. Highlight [Address Book] and push **<ENTER>**.

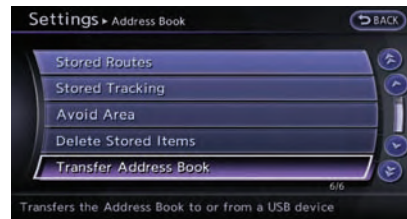

4. Highlight [Transfer Address Book] and push **<ENTER>**.

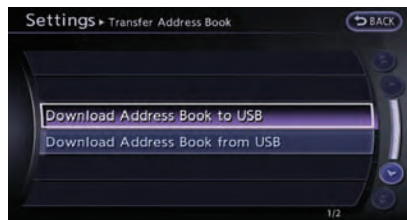

5. Highlight [Download Address Book to USB] or [Download Address Book from USB] and push **<ENTER>**.

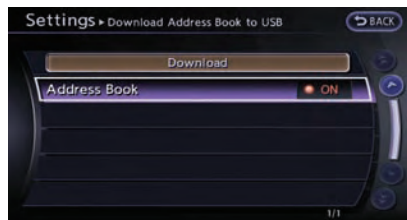

6. Highlight a stored item. The [ON] indicator illuminates.

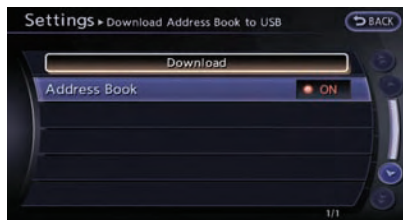

7. Highlight [Download] and push **<ENTER>**.

## NOTICE

**Do not remove the USB memory until the system completely imports or exports the data.**



## INFO:

If the USB memory already has the data for a stored address, a confirmation message is displayed. Once overwritten, the original data cannot be recovered.

## NAVIGATION SETTING

The navigation system can be set in details to meet the preference.

### BASIC OPERATION

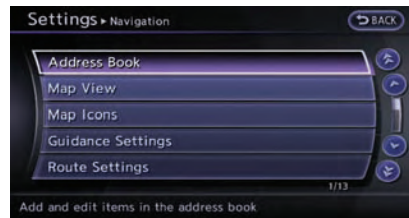

1. Push **<SETTING>**.
2. Highlight [Navigation] and push **<ENTER>**.
3. Highlight the preferred setting item and push **<ENTER>**.

#### Available setting items

- [Address Book]:  
Store locations and routes, and edit the stored items.  
☞ "Storing location" (page 2-69)
- [Map View]:  
Set the display method and the direction of the map.  
☞ "Changing map view" (page 2-11)
- [Map Icons]:  
Set the map icons to display on the map.

- ☞ "Displaying map icons" (page 2-17)
- [Guidance Settings]:  
Set the various functions for the route guidance.  
☞ "Guidance settings" (page 2-59)
- [Route Settings]:  
Change the routing preferences.  
☞ "Detailed route settings" (page 2-63)
- [Traffic Info Settings]:  
Set the various functions of the XM Nav-Traffic® information system.  
☞ "Traffic information settings" (page 6-11)
- [Weather Info Setting]:  
Set the functions of the XM NavWeather™ information system.  
☞ "Weather information settings" (page 6-20)
- [Speed Limit Info]:  
Display speed limit information.  
☞ "Speed limit indication on map" (page 2-89)
- [Others]:  
Display other setting items.  
☞ "Other navigation settings" (page 2-90)

- [Delete Stored Information]:  
Delete stored locations and the home setting in the Address Book.  
☞ "Delete stored items" (page 2-93)
- [Delete All Previous Destinations]:  
Delete all previous destinations.  
☞ "Delete stored items" (page 2-93)
- [Delete Previous Starting Point]:  
Delete all previous starting points.  
☞ "Delete stored items" (page 2-93)
- [Reset All Navigation Settings to Default]:  
Reset all of the settings to default.  
☞ "Reset all navigation settings to default" (page 2-94)

### SPEED LIMIT INDICATION ON MAP

Turn the [Speed Limit Info] display on or off. The indicator light illuminates when the speed limit display function is set to on.



1. Highlight [Speed Limit Info] and push **<ENTER>**.

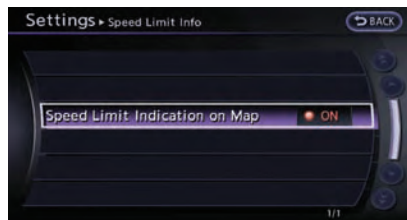

2. Highlight [Speed Limit Indication on Map] to toggle the function between on and off. The indicator light illuminates when the speed limit display function is set to on.

## OTHER NAVIGATION SETTINGS

### Basic Operation



1. Push **<SETTING>**.

2. Highlight [Navigation] and push **<ENTER>**.
3. Highlight [Others] and push **<ENTER>**.
4. Highlight the preferred setting item and push **<ENTER>**.

### Available setting items

- [Audio Display on Map]:  
Allows the audio information to be displayed at all times.  
☞ "Displaying audio information on map screen" (page 2-90)
- [Small Step Zoom by Dial]:  
Sets the free zoom function on or off. When this setting is on, it is possible to adjust the scale in smaller steps than with normal scale adjustment.
- [Map Scrolling Information]:  
Sets the system so that when the map scrolls the information about the location aligned at the center of the cross pointer is displayed.  
☞ "Map scrolling information" (page 2-18)
- [Customize Nearby Places]:  
Set the category of frequently visited landmarks.  
☞ "Customizing Nearby Places" (page 2-91)

- [Keyboard Type]:  
Switches the keyboard layout for the character input screen.  
☞ "Settings keyboard layout of character input screen" (page 2-92)
- [North Up when Zoom Out]:  
When this setting is ON, the orientation of the map is automatically changed to North Up when the widest map scale is selected. The orientation is changed to North Up even when Heading Up is set.
- [Adjust Current Location]:  
Corrects the position of the current location.  
☞ "Adjusting current vehicle location" (page 2-92)

### Displaying audio information on map screen

The operating status of audio functions can be displayed on the map screen.

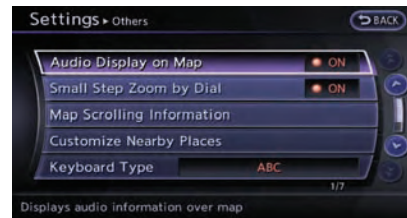



1. Highlight [Others] and push **<ENTER>**.
2. Highlight [Audio Display on Map] and push **<ENTER>**. The indicator illuminates when the item is set.
3. Push **<MAP>** to return to the current location map screen.

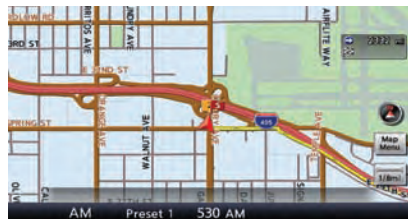

4. On the bottom of the map screen, the operating status of an audio/visual function is displayed at all times.

## Customizing Nearby Places

The categories can be customized for searching places of interest nearby.

The modified list of places of interest can be used for searching for a location using [Places].

"Finding place" (page 2-26)

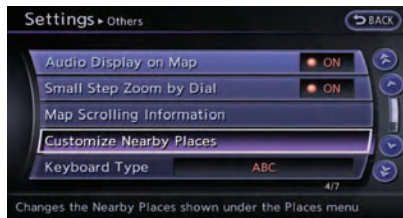

1. Highlight [Others] and push **<ENTER>**.
2. Highlight [Customize Nearby Places] and push **<ENTER>**.



3. Highlight the preferred item and push **<ENTER>**. The main category list is displayed.

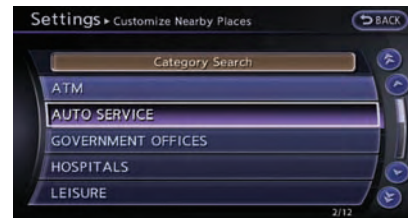

4. Highlight a main category and push **<ENTER>**. The sub category list is displayed. Highlight [Category Search] and push **<ENTER>**. The preferred category can also be input directly.

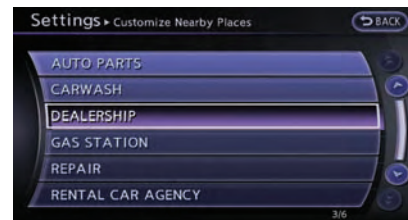

5. Highlight a sub category and push **<ENTER>**. The category setting is modified.
6. Push **<MAP>** to return to the current location map screen.



## Settings keyboard layout of character input screen

Depending on the user's preference for the keyboard layout of character input screen, the ABC layout or QWERTY layout can be selected.

Example: Switching to the QWERTY layout



1. Highlight [Others] and push **<ENTER>**.
2. Highlight [Keyboard Type] and push **<ENTER>**.

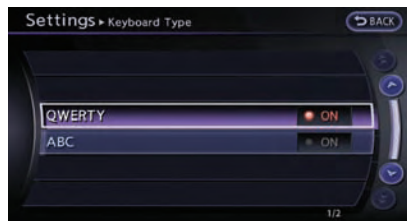

3. Highlight [QWERTY] and push **<ENTER>**. The indicator illuminates when the item is set.
4. Push **<MAP>** to return to the current location map screen.



ABC layout

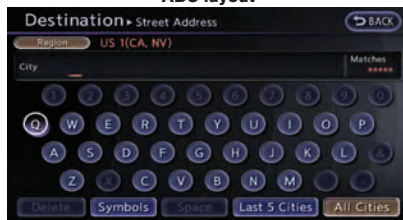

QWERTY layout

## Adjusting current vehicle location

If the vehicle icon indicating the current vehicle location is not in the correct position, the location of the vehicle icon on the map screen can be adjusted.

### INFO:

- Regardless of the map view setting, the map is displayed in Plan View when adjusting the position of the vehicle icon.
- When correcting the position of the vehicle icon, the map is automatically displayed in the North Up mode. After finishing the correction, the map restores the current orientation setting.
- The position and direction of the vehicle icon may be misaligned depending on the external conditions and environment.
- If the vehicle icon is misaligned, drive for a while in a location where the GPS signals can be received. This may correct the position of the vehicle icon.

 "Vehicle icon" (page 11-4)

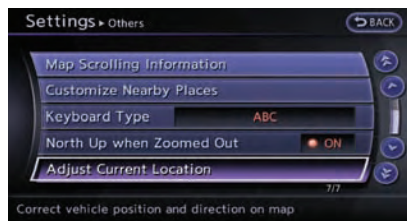

1. Highlight [Others] and push **<ENTER>**.
2. Highlight [Adjust Current Location] and push **<ENTER>**. The current location map screen is displayed.

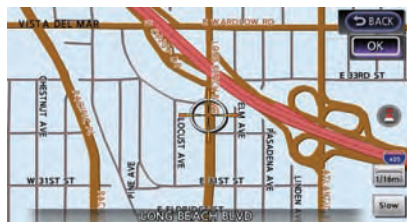

3. Adjust the position of the vehicle icon.  
After adjusting the position of the vehicle icon, push **<ENTER>**.



4. Adjust the direction of the vehicle icon.  
After adjusting the direction of the vehicle icon, push **<ENTER>**.

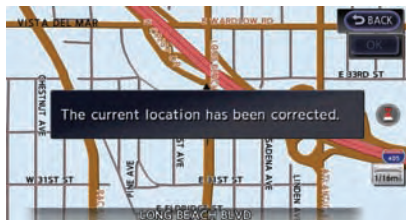

5. A message is displayed, and the adjusted vehicle location is stored.

## DELETE STORED ITEMS

Delete stored item from setting screen.

### Basic Operation

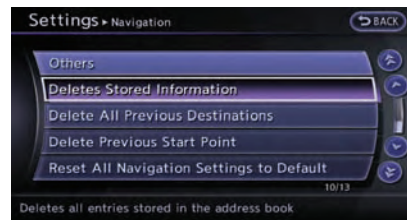

1. Highlight [Navigation] and push **<ENTER>**.
2. Highlight the preferred item that you want to delete and push **<ENTER>**.

### Available items

- [Deletes Stored Information]:  
Delete the stored location and home.
- [Delete All Previous Destinations]:  
Delete all previous destinations.
- [Delete Previous Start Point]:  
Delete all previous start point.

## RESET ALL NAVIGATION SETTINGS TO DEFAULT

This restores various settings (display, volume level, etc.) to the default settings.



### INFO:

The memory contents, such as the stored locations, will not be deleted.

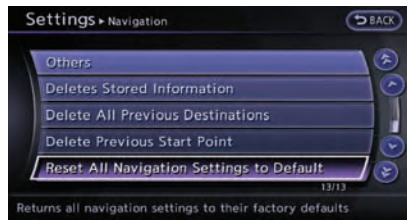

1. Highlight [Navigation] and push **<ENTER>**.
2. Highlight [Reset All Navigation Settings to Default] and push **<ENTER>**.

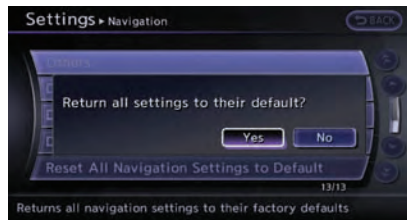

3. A confirmation message is displayed. Confirm the contents of the message, highlight [Yes] and push **<ENTER>**.

MEMO

**MEMO**

## 3 Audio system

Audio system .....	3-2	USB memory operation.....	3-18
Audio operation precautions.....	3-2	Bluetooth® streaming audio .....	3-20
Antenna .....	3-11	iPod® player operation .....	3-23
FM-AM-SAT radio with Compact Disc		Music box .....	3-25
(CD) player .....	3-12	CD/DVD/USB memory care and cleaning.....	3-30
DVD (Digital Versatile Disc) player operation.....	3-15	Car phone or CB radio .....	3-30

## AUDIO SYSTEM

### AUDIO OPERATION PRECAUTIONS

#### Radio

Push the ignition switch to the ACC or ON position and push the radio band select button to turn on the radio. If you listen to the radio with the engine not running, the ignition switch should be pushed to the ACC position.

Radio reception is affected by station signal strength, distance from radio transmitter, buildings, bridges, mountains and other external influences. Intermittent changes in reception quality normally are caused by these external influences.

**Using a cellular phone in or near the vehicle may influence radio reception quality.**

#### Radio reception:

Your NISSAN radio system is equipped with state-of-the-art electronic circuits to enhance radio reception. These circuits are designed to extend reception range, and to enhance the quality of that reception.

However there are some general characteristics of both FM and AM radio signals that can affect radio reception quality in a moving vehicle, even when the finest equipment is used. These characteristics are completely normal in a given

reception area, and do not indicate any malfunction in your NISSAN radio system.

Reception conditions will constantly change because of vehicle movement. Buildings, terrain, signal distance and interference from other vehicles can work against ideal reception. Described below are some of the factors that can affect your radio reception.

Some cellular phones or other devices may cause interference or a buzzing noise to come from the audio system speakers. Storing the device in a different location may reduce or eliminate the noise.

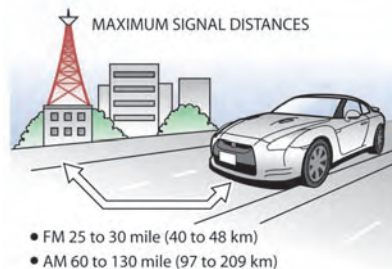

#### FM radio reception:

Range: FM range is normally limited to 25 to 30 miles (40 to 48 km), with monaural (single channel) FM having slightly more range than

stereo FM. External influences may sometimes interfere with FM station reception even if the FM station is within 25 miles (40 km). The strength of the FM signal is directly related to the distance between the transmitter and receiver. FM signals follow a line-of-sight path, exhibiting many of the same characteristics as light. For example they will reflect off objects.

**Fade and drift:** As your vehicle moves away from a station transmitter, the signals will tend to fade and/or drift.

**Static and flutter:** During signal interference from buildings, large hills or due to antenna position, usually in conjunction with increased distance from the station transmitter, static or flutter can be heard. This can be reduced by lowering the treble setting to reduce the treble response.

**Multipath reception:** Because of the reflective characteristics of FM signals, direct and reflected signals reach the receiver at the same time. The signals may cancel each other, resulting in momentary flutter or loss of sound.

#### AM radio reception:

AM signals, because of their low frequency, can bend around objects and skip along the ground. In addition, the signals can be bounced off the ionosphere and bent back to earth. Because of these characteristics. AM signals are also



subject to interference as they travel from transmitter to receiver.

**Fading:** Occurs while the vehicle is passing through freeway underpasses or in areas with many tall buildings. It can also occur for several seconds during ionospheric turbulence even in areas where no obstacles exist.

**Static:** Caused by thunderstorms, electrical power lines, electric signs and even traffic lights.

### **Satellite radio reception:**

When the satellite radio is used for the first time or the battery has been replaced, the satellite radio may not work properly. This is not a malfunction. Wait more than 10 minutes with the satellite radio ON and the vehicle outside of any metal or large building for the satellite radio to receive all of the necessary data.

The satellite radio mode requires an active XM® Satellite Radio subscription. The satellite radio is not available in Alaska, Hawaii and Guam.

The satellite radio performance may be affected if cargo carried on the roof blocks the satellite radio signal.

If possible, do not put cargo near the satellite antenna.

A build up of ice on the satellite radio antenna can affect satellite radio performance. Remove the ice to restore satellite radio reception.

### **Compact Disc (CD) player**

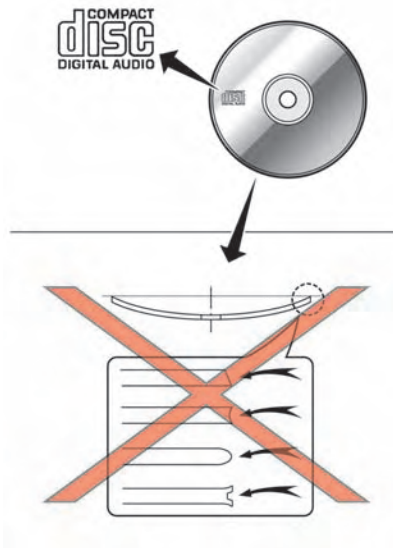

- Do not force a compact disc into the CD insert slot. This could damage the CD and/or CD changer/player.
- Trying to load a CD with the CD door closed could damage the CD and/or CD changer.

- During cold weather or rainy days, the player may malfunction due to the humidity. If this occurs, remove the CD and dehumidify or ventilate the player completely.
- The player may skip while driving on rough roads.
- The CD player sometimes cannot function when the passenger compartment temperature is extremely high. Decrease the temperature before use.
- Only use high quality 4.7 in (12 cm) round discs that have the "COMPACT disc DIGITAL AUDIO" logo on the disc or packaging.
- Do not expose the CD to direct sunlight.
- CDs that are of poor quality, dirty, scratched, covered with fingerprints, or that have pin holes may not work properly.
- The following CDs may not work properly:
  - Copy control compact discs (CCCD)
  - Recordable compact discs (CD-R)
  - Rewritable compact discs (CD-RW)
- Do not use the following CDs as they may cause the CD player to malfunction.
  - 3.1 in (8 cm) discs
  - CDs that are not round
  - CDs with a paper label

— CDs that are warped, scratched, or have abnormal edges

- This audio system can only play prerecorded CDs. It has no capabilities to record or burn CDs.
- If the CD cannot be played, one of the following messages will be displayed.

#### CHECK DISC:

- Confirm that the CD is inserted correctly (the label side is facing up, etc.).
- Confirm that the CD is not bent or warped and it is free of scratches.

#### PUSH EJECT:

This is an error due to the temperature inside the player is too high. Remove the CD by pushing the EJECT button, and after a short time reinsert the CD. The CD can be played when the temperature of the player returns to normal.

#### UNPLAYABLE:

The file is unplayable in this audio system (only MP3, WMA or AAC CD).

### DVD (Digital Versatile Disc) player

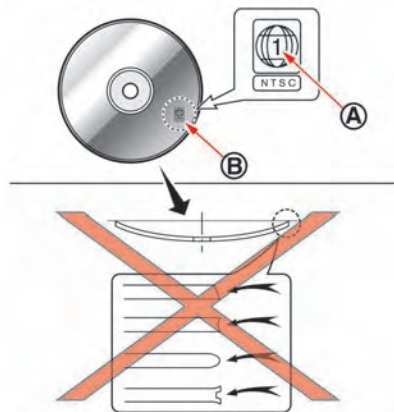

- Do not force a compact disc into the CD/DVD insert slot. This could damage the CD/DVD player.
- During cold weather or rainy days, the player may malfunction due to humidity. If this occurs, remove the CD/DVD and dehumidify or ventilate the player completely.
- The player may skip while driving on rough roads.
- The CD/DVD player sometimes cannot function when the passenger compartment temperature is extremely high. Decrease the

temperature before use.

- Only use high quality 4.7 in (12 cm) round discs that have the "COMPACT disc DIGITAL AUDIO" or "DVD Video" logo on the disc or packaging.
- Do not expose the CD/DVD to direct sunlight.
- CD/DVDs that are of poor quality, dirty, scratched, covered with fingerprints, or that have pinholes may not work properly.
- The following CD/DVDs are not guaranteed to play:
  - Copy control compact discs (CCCD)
  - Recordable compact discs (CD-R)
  - Rewritable compact discs (CD-RW)
  - Recordable DVDs (DVD±R, DVD±R DL)
  - Rewritable DVDs (DVD±RW, DVD±RW DL)
- Do not use the following CD/DVDs as they may cause the CD/DVD player to malfunction.
  - 3.1 in (8 cm) discs
  - CD/DVDs that are not round
  - CD/DVDs with a paper label
  - CD/DVDs that are warped, scratched or have abnormal edges

- This audio system can only play pre-recorded CD/DVDs. It has no capabilities to record or burn CD/DVDs.
- If the CD/DVD cannot be played, one of the following messages will be displayed.

Disc Read Error:

- Confirm that the CD/DVD is inserted correctly (the label side is facing up, etc.).
- Confirm that the CD/DVD is not bent or warped and it is free of scratches.

Please Eject Disc:

- This may be an error due to the temperature inside the player being too high. Remove the CD/DVD by pushing the EJECT button, and after a short time reinsert the CD/DVD. The CD/DVD can be played when the temperature of the player returns to normal. If the error persists, consult your local retailership.

Unplayable File:



- The file may be copy protected.
- The file is not MP3, WMA, AAC, M4A or DivX<sup>®</sup> type.

Region Invalid:

- The DVD is not for region 1 or all regions. Use DVDs with a region code “1”, “ALL” or “1 included” for your DVD entertain-

ment system. (The region code **A** is displayed as a small symbol printed on the top of the DVD **B**.) This vehicle-installed DVD player cannot play DVDs with a region code other than “1” or “ALL”.

### Copyright and trademark:

- The technology protected by the U.S. patent and other intellectual property rights owned by Macrovision Corporation and other right holders is adopted for this system.
- This copyright protected technology cannot be used without a permit from Macrovision Corporation. It is limited to be personal use, etc., as long as the permit from Macrovision Corporation is not issued.
- Modifying or disassembling is prohibited.
- Dolby digital is manufactured under license from Dolby Laboratories, Inc.
- Dolby and the double D mark “ ” are trademarks of Dolby Laboratories, Inc.
- DTS and DTS Digital Surround “ ” are registered trademarks of Digital Theater Systems, Inc.

### Parental level (parental control):

DVDs with the parental control setting can be played with this system. Please use your own judgement to set the parental control with the

system.

### Disc selection:

The following disc formats can be played with the DVD drive.

- DVD-VIDEO
- VIDEO-CD
- CD-DA (Conventional Compact Disc)
- DTS-CD

### USB (Universal Serial Bus)

This system supports various USB memory sticks, USB hard drives and iPod<sup>®</sup> players. There are some USB devices which may not be supported with this system.

- Make sure that the USB device is connected correctly into the USB connector.
- Do not force the memory stick or USB cable into the USB connector. This could damage the connector.
- During cold weather or rainy days, the player may malfunction due to humidity. If this occurs, remove the USB device and dehumidify or ventilate the USB player completely.
- The USB player sometimes cannot function when the passenger compartment temperature is extremely high. Decrease the temperature before use.

- Do not leave USB memory in a place prone to static electricity or where the air conditioner blows directly. The data in the USB memory may be damaged.
- The vehicle is not equipped with a USB memory stick.
- A USB device cannot be formatted with this system. To format a USB device, use a personal computer.
- Partitioned USB devices may not be played correctly.
- Some characters used in other languages (Chinese, Japanese, etc.) are not displayed properly on the vehicle center screen. Using English language characters with a USB device is recommended.
- Do not connect a USB device if a connector or cable is wet. Allow the cable and/or connectors to dry completely before connecting the USB device. If the connector is exposed to fluids other than water, evaporative residue may cause a short between the connector pins.
- Large video podcast files cause slow responses in an iPod®. The vehicle center display may momentarily black out, but it will soon recover.

- If an iPod® automatically selects large video podcast files while in the shuffle mode, the vehicle center display may momentarily black out, but it will soon recover.
- Audiobooks may not play in the same order as they appear on an iPod®.
- An iPod nano® (1st Generation) may remain in fast forward or rewind mode if it is connected during a seek operation. In this case, please manually reset the iPod®.
- An iPod nano® (2nd Generation) will continue to fast forward or rewind if it is disconnected during a seek operation.
- An incorrect song title may appear when the Play Mode is changed while using the iPod nano® (2nd Generation)

iPod® is a trademark of Apple Inc., registered in the U.S. and other countries.

## **Compressed Audio Files (MP3/WMA/AAC/ATRAC3)**

### **Explanation of terms:**

- MP3 — MP3 is short for Moving Pictures Experts Group Audio Layer 3. MP3 is the most well known compressed digital audio file format. This format allows for near “CD quality” sound, but at a fraction of the size of normal audio files. MP3 conversion of an audio track can reduce the file size by

approximately a 10:1 ratio (Sampling: 44.1 kHz, Bit rate: 128 kbps) with virtually no perceptible loss in quality. The compression reduces certain parts of sound that seem inaudible to most people.

- WMA — Windows Media Audio (WMA) is a compressed audio format created by Microsoft as an alternative to MP3. The WMA codec offers greater file compression than the MP3 codec, enabling storage of more digital audio tracks in the same amount of space when compared to MP3s at the same level of quality.
- AAC/M4A — Advanced Audio Coding (AAC) is a lossy audio compression format. Audio files that have been encoded with AAC are generally smaller in size and deliver a higher quality of sound than MP3.
- Bit rate — Bit rate denotes the number of bits per second used by a digital music file. The size and quality of a compressed digital audio file is determined by the bit rate used when encoding the file.
- Sampling frequency — Sampling frequency is the rate at which the samples of a signal are converted from analog to digital (A/D conversion) per second.

- Multisession — Multisession is one of the methods for writing data to media. Writing data once to the media is called a single session, and writing more than once is called a multisession.
- ID3/WMA Tag — The ID3/WMA tag is the part of the encoded MP3 or WMA file that contains information about the digital music file such as song title, artist, album title, encoding bit rate, track time duration, etc. ID3 tag information is displayed on the Album/Artist/Track title line on the display.

\* Windows® and Windows Media® are registered trademarks or trademarks of Microsoft Corporation in the United States of America and/or other countries.

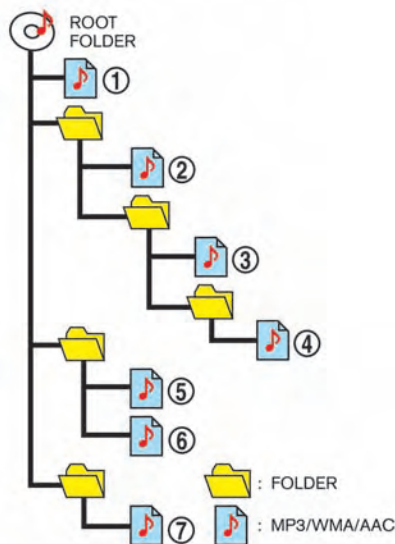

- The playback order is the order in which the files were written by the writing software, so the files might not play in the desired order.
- Music playback order of compressed audio files is as illustrated in the figure.

#### Playback order:

- The folder names of folders not containing compressed audio files are not shown in the display.
- If there is a file in the top level of a disc/USB, "Root Folder" is displayed.

## Specification chart:

Supported media			CD, CD-R, CD-RW, DVD-ROM, DVD±R, DVD±RW, DVD±R DL, USB2.0	
Supported file systems			CD, CD-R, CD-RW, DVD-ROM, DVD±R, DVD±RW, DVD±R DL: ISO9660 LEVEL1, ISO9660 LEVEL2, Romeo, Joliet * ISO9660 Level 3 (packet writing) is not supported. * Files saved using the Live File System component (on a Windows Vista-based computer) are not supported. UDF Bridge (UDF1.02+ISO9660), UDF1.5, UDF2.0 * VDF1.5/VDF2.0 (packet writing) is not supported. USB memory: FAT16, FAT32	
Supported versions*1	MP3	Version	MPEG1 Audio Layer 3	
		Sampling frequency	8 kHz - 48 kHz	
		Bit rate	8 kbps - 320 kbps, VBR*4	
	WMA*2	Version	WMA7, WMA8, WMA9	
		Sampling frequency	32 kHz - 48 kHz	
		Bit rate	32 kbps - 192 kbps, VBR*4	
	AAC	Version	MPEG-AAC	
		Sampling frequency	8 kHz - 96 kHz	
			Bit rate	16 kbps - 320 kbps, VBR*4
Tag information (Song title and Artist name)			ID3 tag VER1.0, VER1.1, VER2.2, VER2.3, VER2.4 (MP3 only)	
			WMA tag (WMA only)	
Folder levels			With navigation system: Folder levels: 8, Folders: 255 (including root folder), Files: 512 (Max. 255 files for one folder) Folder levels: 8, Folders and files: 999 (Max. 255 files for one folder)	
Text character number limitation			With navigation system: 100 characters	
Displayable character codes*3			01: ASCII, 02: ISO-8859-1, 03: UNICODE (UTF-16 BOM Big Endian), 04: UNICODE (UTF-16 Non-BOM Big Endian), 05: UNICODE (UTF-8), 06: UNICODE (Non-UTF-16 BOM Little Endian), 07: SHIFT-JIS	

\*1 Files created with a combination of 48 kHz sampling frequency and 64 kbps bit rate cannot be played.

\*2 Protected WMA files (DRM) cannot be played.

\*3 Available codes depend on what kind of media, versions and information are going to be displayed.

## 3-8 Audio system

\*4 When VBR files are played, the playback time may not be displayed correctly.



## Compressed Video Files

### Explanation of terms:

- DivX<sup>®</sup> - DivX<sup>®</sup> refers to the DivX<sup>®</sup> codec owned by DivX, Inc. used for a lossy compression of video based on MPEG-4.
- AVI - AVI stands for Audio Video Interleave. It is a standard file format originated by Microsoft Corporation. A “.divx” encoded file can be saved into the “.avi” file format for playback on this system if it meets the requirements stated in the table in this section. However, not all the “.avi” files are playable on this system since different encodings can be used than the DivX<sup>®</sup> codec.
- ASF - ASF stands for Advanced Systems Format. It is a file format owned by Microsoft Corporation. Note: Only “.asf” files that meet the requirements stated in the table in this section can be played.
- Bit rate — Bit rate denotes the number of bits per second used by a digital video file. The size and quality of a compressed digital audio file is determined by the bit rate used when encoding the file.

### Requirement for Supporting Video Playback:

Media	CD, CD-R, CD-RW, DVD, DVD±R, DVD±RW, DVD±RW DL, USB 2.0 Memory		
File Systems	CD, CD-R, CD-RW, DVD, DVD±R, DVD±RW, DVD±RW DL	ISO9660 LEVEL1, ISO9660 LEVEL2, Romeo, Joliet, UDF Bridge (UDF1.02+ISO9660), UDF1.5, UDF2.0 - ISO9660 Level 3 (packet writing) is not supported. - Files saved using the Live File System component (on a Windows Vista-based computer) are not supported. - VDF1.5/VDF2.0 (packet writing) is not supported.	
	USB Memory	FAT16, FAT32	
File Types	.divx, .avi	Video Codecs	DivX3, DivX4, DivX5, DivX6
		Audio Codecs	MP3, MPEG2.5 Audio Layer3, AC3, LPCM
	.asf	Video Codec	ISO-MPEG4
		Audio Codec	G.726
Bit Rates	.divx, .avi	Maximum Average	4Mbps
		Maximum Peak	8Mbps
Resolution	.divx, .avi	Minimum	32 × 32
		Maximum	720 × 480
	.asf	Minimum	32 × 32
		Maximum	720 × 576

### Bluetooth<sup>®</sup> streaming audio

- Some Bluetooth<sup>®</sup> audio devices may not be recognized by the in-vehicle audio system.
- It is necessary to set up the wireless connection between a compatible Bluetooth<sup>®</sup> audio device and the in-vehicle Bluetooth<sup>®</sup> module before using the Bluetooth<sup>®</sup> streaming audio.
- Operating procedure of the Bluetooth<sup>®</sup> streaming audio will vary depending on the device. Make sure it is understood how to operate an audio device before using it with this system.
- The Bluetooth<sup>®</sup> streaming audio may be stopped under the following conditions:

- Receiving a hands-free call.
- Checking the connection to the hands-free phone.
- Do not place a Bluetooth® audio device in an area surrounded by metal or far away from the in-vehicle Bluetooth® module to prevent tone quality degradation and wireless connection disruption.
- While an audio device is connected through a Bluetooth® wireless connection, the battery power of the device may discharge quicker than usual.
- This system supports the Bluetooth® Audio Distribution Profile (A2DP, AVRCP).
- Bluetooth® is a trademark owned by Bluetooth SIG, Inc.



## Music Box®

### Recording:

- Note that data that is lost and not stored to the in-vehicle memory due to system damage, improper operation or malfunction is not under warranty.
- Vehicle owners are not permitted to record music without permission of the owner of the copyright except for personal use.

- Check if the music is appropriately recorded to the in-vehicle memory after recording when the compact disc cannot be rerecorded.
- Some music cannot be recorded depending on the disc condition due to high-speed recording.
- Jumping sounds may be recorded when a compact disc is recorded while driving on rough roads and excessive vibration occurs.
- A mark indicating jumping sounds is displayed if jumping sounds are recorded.
- No sounds may be recorded if jumping sounds occurs or the disc is in poor condition.
- Tracks that include Serial Copy Management System (SCMS) are not recorded.
- If a compact disc is scratched or dirty, it may not be recorded, jumping sounds may occur or it may take a long time to record.

### Automatic title download:

- The title information that is automatically downloaded may differ from the actual title.
- When newly released compact discs are recorded, their title information may not be downloaded.

## ANTENNA

### Window antenna

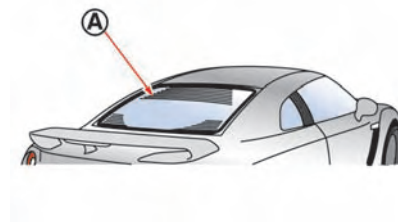

The antenna pattern is printed inside the rear window.

### CAUTION

- **Do not place metalized film near the rear window glass or attach any metal parts to it. This may cause poor reception or noise.**
- **When cleaning the inside of the rear window, be careful not to scratch or damage the rear window antenna. Lightly wipe along the antenna with a dampened soft cloth.**

## FM-AM-SAT RADIO WITH COMPACT DISC (CD) PLAYER

The satellite radio mode requires an active XM Satellite Radio subscription. The satellite radio is not available in Alaska, Hawaii and Guam.

It may take some time to receive the activation signal after subscribing the XM Satellite Radio. After receiving the activation signal, an available channel list will be automatically updated in the radio. For XM, push the ignition switch from LOCK to ACC to update the channel list.

## Audio main operation

### Head unit:

The auto loudness circuit enhances the low and high frequency ranges automatically in both radio reception and CD playback.

### ON-OFF/Volume control:

Push the ignition switch to the ACC or ON position, and then push the ON-OFF button while the system is off to turn on the last audio source (i.e. FM or CD), which was playing immediately before the system was turned off. While the system is on, pushing the ON-OFF button turns the system off.

Turn the VOL control knob to adjust the volume.

### Adjusting tone quality and speaker balance:

To adjust Bass, Treble, Balance and Fade, push the Audio control knob. When the display shows the setting you want to change (Bass, Treble, Balance and Fade), rotate the Audio control knob to set the desired setting.

☞ "Audio settings" (page 7-3)

### Switching the display:

Pushing **<DISC-AUX>** will switch the displays as follows:

iPod®/USB → CD/DVD → Music Box → Bluetooth® streaming audio (if so equipped) → AUX (if so equipped) → iPod®/USB

## FM-AM-SAT radio operation

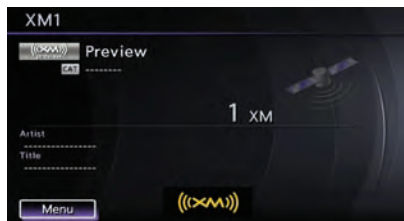

### FM/AM radio band select:

Pushing **<FM-AM>** will change the band as follows:

AM → FM1 → FM2 → AM

XM satellite radio band select:

Pushing **<SAT>** will change the band as follows:

XM1 → XM2 → XM3 → XM1

When **<FM-AM>** or **<SAT>** is pushed while the ignition switch is in the ACC or ON position, the radio will come on at the channel last played.

The last channel played will also come on when the ON-OFF button is pushed to ON.

The satellite radio is not available in Alaska, Hawaii and Guam.

If another audio source is playing when **<FM-AM>** or **<SAT>** is turned to ON, the audio source will automatically be turned off and the last radio channel played will come on.





When the stereo broadcast signal is weak, the radio will automatically change from stereo to monaural reception.

### TUNE (Tuning):

- For AM and FM radio  
Turn the radio TUNE knob for manual tuning.

- For XM Satellite Radio  
Turn the radio TUNE knob to seek channels from all of the categories when any category is not selected.

### SEEK tuning/CATEGORY (CAT):

- For AM and FM radio  
Push  or  to tune from low to high or high to low frequencies and to stop at the next broadcasting station.
- For XM Satellite Radio  
Push  or  to tune to the first channel of the next or previous category.

During satellite radio reception, the following notices will be displayed under certain conditions.

- NO SIGNAL (No signal is received while the SAT tuner is connected.)
- OFF AIR (Broadcasting signed off)
- CHECK ANTENNA (Antenna connection error)
- LOADING (When the initial setting is performed)
- UPDATING (When the satellite radio subscription is not active)

#### SCAN

### SCAN tuning:



Push **<SCAN>** to tune from low to high

frequencies and stop at each broadcasting station/channel for 5 seconds. Pushing the button again during this 5 seconds period will stop SCAN tuning and the radio will remain tuned to that station/channel.

If **<SCAN>** is not pushed within 5 seconds, SCAN tuning moves to the next station/channel.

### ① to ⑥ Station memory operations:

12 stations/channels can be set for the FM band (6 each for FM1 and FM2), 18 for XM radio (6 each for XM1, XM2 and XM3) and 6 stations can be set for the AM band.

- Choose the radio band using the radio band select button.
- Tune to the desired station/channel using , , **<SCAN>** or the radio TUNE knob.
- Push and hold the desired station preset button ① to ⑥ until the radio mutes.
- The station indicator will then come on and the sound will resume. Memorizing is now complete.
- Other buttons can be set in the same manner.

If the battery cable is disconnected, or if the fuse opens, the radio memory will be erased. In that case, reset the desired stations/channels.

### List (AM and FM radio):

When [List] on the display is selected while the FM or AM radio is being played, the preset station list will be displayed.

If 1 of the 6 preset stations listed is touched and held, the current station will be stored as the new preset.

### Menu (XM Satellite Radio):

When [Menu] on the display is selected while the XM Satellite Radio is being played, the menu list will be displayed.

The following items are available.

- Preset List  
Displays the preset channel list. If 1 of the 6 preset stations listed is touched and held, the current station will be stored as the new preset.
- Customize Channel List  
Selects specific channels to skip while using the TUNE, SEEK/CATEGORY or Menu-Categories feature.
- Favorite Artists & Songs  
Stores the current artist or song that is being played. Touch [Alert] to be reminded when the stored artist or song is playing on a station while listening to XM.

- **Categories**  
Selecting a category will go to the first channel in that category as defined by XM Radio.
- **Direct Tune**  
Inputs the channel number by using a keypad.

## Compact Disc (CD) player operation

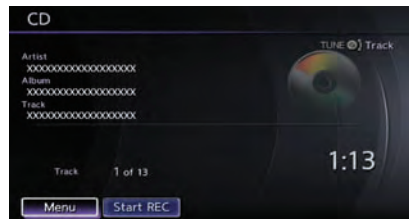

Push the ignition switch to the ACC or ON position and insert the Compact Disc (CD) into the slot with the label side facing up. The CD will be guided automatically into the slot and start playing.

After loading the CD, the number of tracks on the CD and the play time will appear on the display.

If the radio is already operating, it will automatically turn off and the CD will play.

If the system has been turned off while the CD

was playing, pushing the ON-OFF button will start the CD.

Do not use 3.1 in (8 cm) discs.

### PLAY:

When **<DISC-AUX>** is pushed with the system off and the CD loaded, the system will turn on and the CD will start to play.

When **<DISC-AUX>** is pushed with the CD loaded and the radio playing, the radio will automatically be turned off and the CD will start to play.

### Menu:

When [Menu] on the display is selected while the CD is being played, the menu screen will be displayed. The following menu options are available.

- **Folder List** (for CD with compressed audio files)  
Displays the folder list.
- **Track List**  
Displays the track list.
- **Play Mode**  
Select a play mode from the following items.
  - Normal
  - 1 Folder Repeat (for CD with compressed audio files)

- 1 Track Repeat
- 1 Disc Random
- 1 Folder Random (for CD with compressed audio files)

- **Record to Music Box** (for CD)  
Select to choose specific songs on the CD to record to the Music Box.
- **Title Text Priority** (for CD)  
Set the priority to CDDB (Compact Disc Data Base) to acquire track information from the Gracenote Database, or set the priority to CD-TEXT to acquire the information from CDs.
- **Automatic Recording** (for CD)  
When this item is turned to ON, the Music Box automatically starts recording when a CD is inserted.
- **Recording Quality** (for CD)  
The larger number (132) will increase the recorded sound quality while taking up more space on the Music Box leaving less room for more songs.

### CD:

- Disc title
- Track title

CD with compressed audio files:

- Folder title
- File title
- Song title
- Album title
- Artist

### Next/Previous Track and Fast Forward/ Rewind:

When **<⏮⏭>** (fast forward) or **<⏮⏪>** (rewind) is pushed for more than 1.5 seconds while the CD is being played, the CD will play while fast forwarding or rewinding. When the button is released, the CD will return to normal play speed.

When **<⏮⏭>** or **<⏮⏪>** is pushed for less than 1.5 seconds while the CD is being played, the next track or the beginning of the current track on the CD will be played.



### REPEAT (RPT), RANDOM (RDM):

When **<RDM RPT>** is pushed while the CD is played, the play pattern can be changed as follows:

(CD)



(CD with compressed audio files)

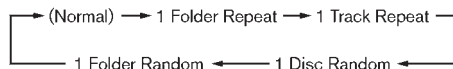

### CD EJECT:

When the CD EJECT button is pushed with the CD loaded, the CD will be ejected.

When this button is pushed while the CD is being played, the CD will be ejected.

**If the CD comes out and is not removed, it will be pulled back into the slot to protect it.**

## DVD (Digital Versatile Disc) PLAYER OPERATION

### Precautions

Start the engine when using the DVD entertainment system.

Movies will not be shown on the front display while the vehicle is in any drive position to reduce driver distraction. Audio is available when a movie is played. To view movies in the front display, stop the vehicle in a safe location, move the shift lever to the P (Park) position and apply the parking brake.



## WARNING

- **The driver must not attempt to operate the DVD system or wear the headphones while the vehicle is in motion so that full attention may be given to vehicle operation.**
- **Do not attempt to modify the system to display a movie on the front screen while the vehicle is being driven. Doing so may distract the driver and may cause a collision and serious personal injury or death.**



## CAUTION

- **Only operate the DVD while the vehicle engine is running. Operating the DVD for extended periods of time with the engine OFF can discharge the vehicle battery.**
- **Do not allow the system to get wet. Excessive moisture such as spilled liquids may cause the system to malfunction.**
- **While playing VIDEO-CD media, this DVD player does not guarantee complete functionality of all VI-**

## DEO-CD formats.

### Display settings

To adjust the front display mode, push **<SETTING>** while the DVD is being played, select [Others] and then select [Display].

To adjust the display ON/OFF, brightness, tint, color and contrast, select [Display Adjustment] and then select each key.

Then you can adjust each item using the center dial. After changes have been made push **<BACK>** to save the setting.

### Playing a DVD

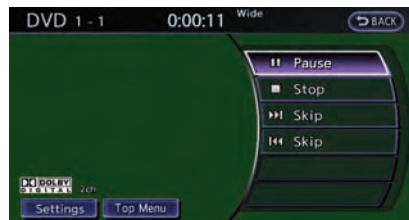

### DISC-AUX button:

**Park the vehicle in a safe location for the front seat occupants to operate the DVD drive while watching the images.**

Push **<DISC-AUX>** on the instrument panel

and turn the display to the DVD mode.

When a DVD is loaded, it will be replayed automatically.

The operation screen will be turned on when **<DISC-AUX>** located on the instrument panel is pushed while a DVD is being played, and it will turn off automatically after a period of time. To turn it on again, push **<DISC-AUX>** again.

### DVD operation keys:

When the DVD is playing without the operation screen being shown, you may use the touch screen to select items from the displayed video. You may also use the center dial to select an item from the displayed video. When the operation screen is being shown, use the center dial or touch screen to select an item from the displayed menus.

### PAUSE:

Select [  ] to pause the DVD. To resume playing the DVD, use [PLAY].



### PLAY:

Select [  ] to start playing the DVD, for example, after pausing the DVD.



### STOP:

Select [  ] to stop playing the DVD.

### Next/Previous Chapter:

Select [  ] or [  ] to skip the chapter(s) of the disc forward/backward. The chapters will advance/go back the number of times this key is selected.

### Commercial Skip:

This function is only for DVD-VIDEO, DVD-VR. Select [  ] or [  ] to skip forward or backwards by the set amount as defined in the DVD Settings menu.

### Top Menu:

When [Top Menu] is selected in the screen while a DVD is being played, the top menu specific to each disc will be displayed. For details, see the instructions on the disc.



## DVD settings

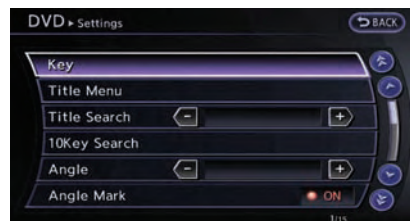

### Example

Select [Settings] to adjust the following settings.

#### Key (DVD-VIDEO):

Keys for the DVD menu operation are displayed.

 : Move the cursor to select a DVD menu.

Enter: Enter the selected menu.

Move: Change the display location by moving the operation key.

Back: Return to the previous screen.

 Hide: Hide the operation key.

#### Title Menu (DVD-VIDEO):

Some menus specific to each disc will be shown. For details, see the instructions on the disc.

#### Title Search (DVD-VIDEO, DVD-VR):

The scene with the specified title will be displayed each time the [+] side or [-] side is

selected.

#### Group Search (VIDEO CD):

A scene in the specified group will be displayed each time the [+] side or [-] side is selected.

#### 10 Key Search (DVD-VIDEO, VIDEO-CD, CD-DA, DVD-VR):

Select [10 Key Search] to open the number entry screen. Input the number to be searched and select [OK]. The specified Title/Chapter or Group/Track will be played.

#### Select No. (VIDEO-CD):

Select [Select No.] to open the number entry screen. Input the number to be searched and select [OK]. The specified scene will be played.

#### Angle (DVD-VIDEO):

If the DVD contains different angles (such as moving images), the current image angle can be switched to another one. Select [Angle]. The angle will change each time the [+] side or [-] side is selected.

#### Angle Mark (DVD-VIDEO):

When this item is turned on, an angle mark will be shown on the bottom of the screen if the scene can be seen from a different angle.

#### Menu Skip (DVD-VIDEO):

DVD menus are automatically configured and the contents will be played directly when [Menu Skip] is turned on. Note that some discs may not be played directly even if this item is turned on.

#### CM Skip (DVD-VIDEO):

Select [CM Skip]. Choose the setting time from 15, 30 or 60 seconds by selecting the [+] side or [-] side.

#### DRC (DVD-VIDEO, DVD-VR):

DRC (Dynamic Range Compression) automatically adjusts the soundtrack volume level to maintain a more even sound to the speakers.

#### DVD Language (DVD-VIDEO, VIDEO-CD):

Select [DVD Language] to open the number entry screen. Input the number corresponding to the preferred language and select [OK]. The DVD top menu language will be changed to the one specified.

#### Display:

To adjust the image quality of the screen, select the preferred adjustment items.

#### Audio:

Select the preferred language for audio.

### Subtitle (DVD-VIDEO, DVD-VR):

Select the preferred language for subtitles.

### Display Mode (DVD-VIDEO, VIDEO-CD, DVD-VR):

Select from the "Full", "Wide", "Normal" or "Cinema" modes.

### Title List (DVD-VR):

Select the preferred title from the list.

### Play Mode:

Select the preferred play mode.

### PG/PL Mode (DVD-VR):

Select the "PG" or "PL" mode.

## USB MEMORY OPERATION

### Audio main operation



Open the console lid and connect a USB memory as illustrated. Then, push **<DISC-AUX>** repeatedly to switch to the USB memory mode.

If the system has been turned off while the USB memory was playing, pushing the ON-OFF/VOL control knob will start the USB memory.

### File selection

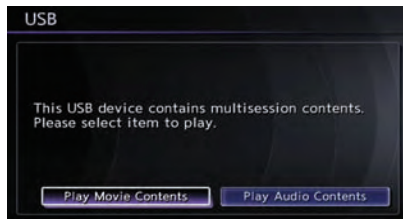

When there are both audio and movie files in the USB memory, the mode select screen is displayed. Select the preferred contents to play.

When there is only one type of file, the audio or movie operation screen is displayed and starts to play.

If a video file restricts the number of playbacks, a pop-up screen will appear to confirm it is ok to play. Answer yes or no as requested by the display.

### Audio file operation

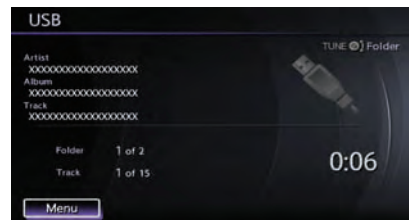

### PLAY:

When **<DISC-AUX>** is pushed with the system off and the USB memory inserted, the system will turn on.

If another audio source is playing and a USB memory is inserted, push **<DISC-AUX>** repeatedly until the center display changes to the USB memory mode.

### Next/Previous File and Fast Forward/Rewind:

When **<⏮>** (Rewind) or **<⏭>** (Fast Forward) is pushed for more than 1.5 seconds while a USB memory is being played, the USB memory will play while forwarding or rewinding. When the button is released, the USB memory will return to normal play speed.

When **<⏮>** or **<⏭>** is pushed for less than 1.5 seconds while the USB memory is being

played, the next track or the beginning of the current track on the USB memory will be played. The center dial can also be used to select tracks when the USB memory is being played.

### Folder selection:

To change to another folder in the USB memory, turn the folder selector or choose a folder displayed on the screen using the center dial.

**RDM  
RPT**

### REPEAT (RPT), RANDOM (RDM):

When **<RDM RPT>** is pushed while the USB memory is played, the play pattern can be change as follows.

To change the play mode, push **<RDM RPT>** repeatedly and the mode will change as follows.

Normal → 1 Folder Repeat → 1 Track Repeat → All Random → 1 Folder Random → Normal

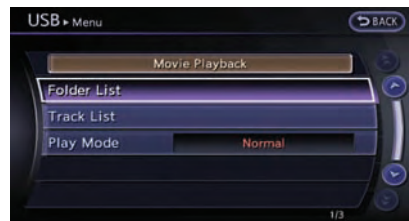

### Menu:

There are some options available during playback. Select one of the following options that are displayed on the screen if necessary. Refer to the following information for each item.

- **Movie Playback**  
Switch to the movie playback mode. This item is displayed only when a USB memory contains movie files.
- **Folder List/Track List**  
Displays the folder or track list. [Movie Playback] is also displayed in this list screen, and enables switching to the movie playback mode.
- **Play Mode**

Select the preferred play mode.

### Movie file operation

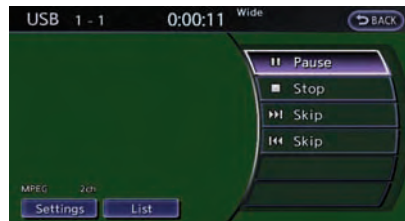

**Park the vehicle in a safe location for the front seat occupants to operate the USB memory while watching the images.**

### PLAY:

When **<DISC-AUX>** is pushed with the system off and the USB memory inserted, the system will turn on.



If another audio source is playing and a USB memory is inserted, push **<DISC-AUX>** repeatedly until the center display changes to the USB memory mode.

### Operation keys:

To operate the USB memory, select the desired key displayed on the operation screen using the center dial.



**Pause**

Select [  ] to pause the movie file. To resume playing the movie file, select [  ] .



**Play**

Select [  ] to start playing a movie file, for example, after pausing a movie file.





**STOP**

Select [  ] to stop playing a movie file.

### Skip (Next chapter)

Select [  ] to skip the chapter(s) of the disc forward. The chapters will advance the number of times **<ENTER>** is pushed.

### Skip (Previous chapter)

Select [  ] to skip the chapter(s) of the disc backward. The chapters will go back the number of times [  ] is selected.

#### List:

Select [List] on the movie file operation screen to display the file list.

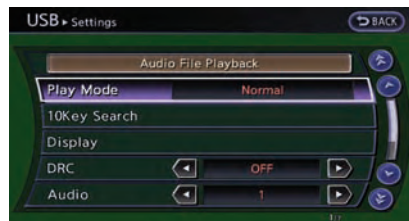

Example

#### Settings:

Select [Settings] to adjust the following settings.

- **Audio File Playback**

Switch to the audio playback mode. This item is displayed only when the USB memory contains the audio files.

- **Play Mode**

Select the “Normal” or “1 Track Repeat” play mode.

- **10 Key Search**

Select [10 Key Search] to open the number entry screen.

Input the number to be searched and select [OK].

The specified folder/file will be played.

- **Display**

To adjust the image quality of the screen, select the preferred adjustment items.

- **DRC**

DRC (Dynamic Range Compression) automatically adjusts the soundtrack volume level to maintain a more even sound to the speakers.

- **Audio**

Select the preferred language for audio.

- **Subtitle**

Select the preferred language for subtitle.

- **Display Mode**

Select the “Normal”, “Wide”, “Cinema” or “Full” mode.

## BLUETOOTH® STREAMING AUDIO

Your vehicle is equipped with Bluetooth® Streaming Audio. If you have a compatible Bluetooth® device with streaming audio (A2DP profile), you can set up the wireless connection between your Bluetooth® device and the in-vehicle audio system. This connection allows you to listen to the audio from the Bluetooth® device using your vehicle speakers. It also may allow basic control of the device for playing and skipping audio files using the AVRCP Bluetooth® profile. All Bluetooth® Devices do not have the same level of controls for AVRCP. Please consult the manual for your Bluetooth® Device for more details.

Once your Bluetooth® device is connected to the in-vehicle audio system, it will automatically reconnect whenever the device is present in the vehicle and you select Bluetooth® Audio from your audio system. You do not need to manually reconnect for each usage.

## Regulatory information

### FCC Regulatory information:

- **CAUTION:** To maintain compliance with FCC's RF exposure guidelines, use only the supplied antenna. Unauthorized antenna, modification, or attachments could damage the transmitter and may violate FCC regula-

tions.

- Operation is subject to the following two conditions:

1. This device may not cause interference and
2. This device must accept any interference, including interference that may cause undesired operation of the device

### IC Regulatory information:

- Operation is subject to the following two conditions:
  1. This device may not cause interference, and
  2. This device must accept any interference, including interference that may cause undesired operation of the device.
- This Class B digital apparatus meets all requirements of the Canadian Interference-Causing Equipment Regulations.

Bluetooth trademark:



Bluetooth® is a trademark owned by Bluetooth SIG, Inc.

## Connecting procedure

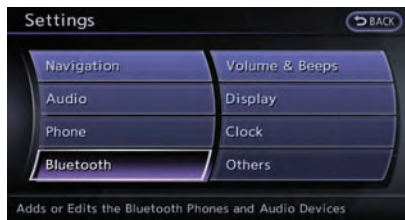

1. Push **<SETTING>** and select [Bluetooth].



2. Select [Connect Bluetooth].



3. A confirmation screen will be displayed. Select [No].

Note: Selecting [Yes] will only connect the hands free phone portion of a Bluetooth® device.

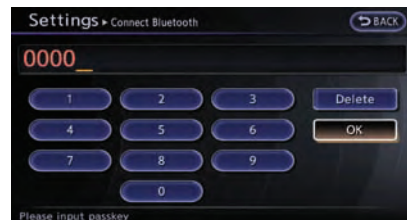

4. Choose a PIN code to use with the compatible Bluetooth® audio device using the number input screen. The PIN code will need to be entered into the Bluetooth® audio device after step 5. Select [OK].



5. The standby message screen will appear. Operate the compatible Bluetooth® audio device. Please refer to the device's owners manual for the Bluetooth® audio connection instructions for your specific device.

When the connection is completed, the screen will return to the Bluetooth® setup display.

## Audio main operation

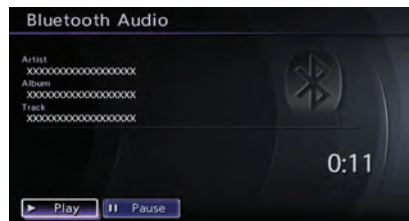

Push the ignition switch to the ACC or ON position. Then, push **<DISC-AUX>** repeatedly to switch to the Bluetooth® audio mode. If the system has been turned off while the Bluetooth® audio device was playing, pushing the ON-OFF/VOL control knob will start the Bluetooth® audio device.

The ability to pause, change tracks, fast forward, rewind, randomize and repeat music may be different between devices. Some or all of these functions may not be supported on each device.

## 3-22 Audio system

### DISC-AUX button:

When **<DISC-AUX>** is pushed with the system off and the Bluetooth® audio device connected, the system will turn on. If another audio source is playing and the Bluetooth® audio device is connected, push **<DISC-AUX>** repeatedly until the display changes to the Bluetooth® audio mode.

### Next/Previous Track and Fast Forward/Rewind:

When **<↔▶▶▶>** or **<◀◀◀>** is pushed for more than 1.5 seconds while a Bluetooth® audio file is being played, the Bluetooth® audio device will play while forwarding or rewinding. When the button is released, the Bluetooth® audio device will return to normal play speed.

When **<↔▶▶▶>** or **<◀◀◀>** is pushed for less than 1.5 seconds while a Bluetooth® audio file is being played, the next track or the beginning of the current track on the Bluetooth® audio device will be played. The center dial can also be used to select tracks when the Bluetooth® audio play mode screen is shown on the display. ("Bluetooth® audio") will be indicated on the header of the screen.)



### REPEAT (RPT), RANDOM (RDM):

To change the play mode, push **<RDM RPT>**

repeatedly and the mode changes as follows.

Normal → Shuffle All Tracks → Shuffle Group → Repeat 1 Track → Repeat All Tracks → Repeat Group → Normal

### Operation keys:

To operate a Bluetooth® audio device, select a key displayed on the operation screen using the center dial.



### Play

Select [▶] to start playing when pausing. Select this key again to pause the audio play.



### Pause

Select [⏸] to pause the Bluetooth® audio device. Select this key again to resume playing.

### Play Mode:

The play mode setting display will appear when [Menu] is selected.

Choose the preferred play mode from the following items.

#### • Shuffle

Choose "Shuffle OFF", "Shuffle All Tracks" and "Shuffle Group".

- **Repeat**

Choose from "Repeat OFF", "Repeat 1 Track", "Repeat All Tracks" and "Repeat Group".

## Bluetooth® settings



To set up the Bluetooth® device system to the preferred settings, push **<SETTING>** and select [Bluetooth].

### Bluetooth:

If this setting is turned off, the connection between the Bluetooth® devices and the in-vehicle Bluetooth® module will be canceled.

### Connect Bluetooth:

Connects to the Bluetooth® device. Up to 5 devices can be registered.

📖 "Connecting procedure" (page 3-21)

### Connected Devices:

Registered devices are shown on the list. Select a Bluetooth® device from the list, the following options will be available.

- **Select**

Select [Select] to connect the selected device to the vehicle. If there is a different device currently connected, the selected device will replace the current device.

- **Edit**

Rename the selected Bluetooth® device using the keypad displayed on the screen.

📖 "How to input letters and numbers" (page 1-16)

- **Delete**

Delete the selected Bluetooth® device.

### Edit Bluetooth Info:

Change the name broadcasted by this system over Bluetooth®. Change the PIN code that is entered when connecting a hands free device to this system.

### Replace Connected Phone:

Replace the Bluetooth® connection with a connected Bluetooth® cellular phone.

📖 "4. Bluetooth® Hands-Free Phone System"

## iPod® PLAYER OPERATION

### Connecting iPod®



Open the console lid and connect the iPod® cable to the USB connector. If the iPod® supports charging via USB, the battery of the iPod® will be charged while connected to the vehicle.

Depending on the version of the iPod®, the display on the iPod® shows a NISSAN or Accessory Attached screen when the connection is completed. When the iPod® is connected to the vehicle, the iPod® music library can only be operated by the vehicle audio controls.

\* iPod® is a trademark of Apple Inc., registered in the U.S. and other countries.



## Compatibility

The following models are available:

- Fifth generation iPod® (version 1.2.3 or later)
- iPod Classic® (version 1.1.1 or later)
- First generation iPod touch® (version 2.0.0 or later)
- Second generation iPod touch® (version 1.2.3 or later)
- First generation iPod nano® (version 1.3.1 or later)
- Second generation iPod nano® (version 1.1.3 or later)
- Third generation iPod nano® (version 1.1 or later)
- Fourth generation iPod nano® (version 1.0.2 or later)

Make sure that the iPod® version is updated.

## Audio main operation

Push the ignition switch to the ACC or ON position. Then, push **<DISC·AUX>** repeatedly to switch to the iPod® mode.

If the system has been turned off while the iPod® was playing, pushing the ON-OFF button will start the iPod®.

## PLAY:

When **<DISC·AUX>** is pushed with the system off and the iPod® connected, the system will turn on. If another audio source is playing and the iPod® is connected, push **<DISC·AUX>** repeatedly until the center display changes to the iPod® mode.

## Interface:



The interface for iPod® operation shown on the vehicle center display is similar to the iPod® interface. Use the center dial and **<ENTER>** or **<BACK>** to play the iPod® with your favorite settings.

The following items can be chosen from the menu list screen. For further information about each item, see the iPod® Owner's Manual.



- Now Playing
- Playlists
- Artists
- Albums
- Songs
- Podcasts
- Genres
- Composers
- Audiobooks



- Shuffle Songs

The following touch-panel buttons shown on the screen are also available:

-  MENU : returns to the previous screen.
-   : plays/pauses the music selected.

## Next/Previous Track and Fast Forward/Rewind:

When  or  is pushed for more than 1.5 seconds while the iPod® is playing, the iPod® will play while fast forwarding or rewinding. When the button is released, the iPod® will return to the normal play speed.

When  or  is pushed for less than 1.5 seconds while the iPod® is playing, the next track or the beginning of the current track on the iPod® will be played.

The center dial can also be used to select tracks when the iPod® is playing.



## REPEAT (RPT), RANDOM (RDM):

When **<RDM RPT>** is pushed while a track is being played, the play pattern can be changed as follows:

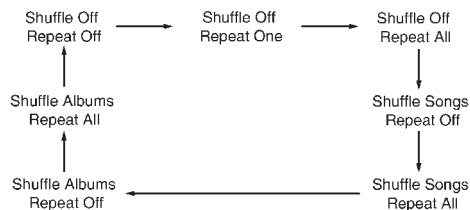

## MUSIC BOX

The “Music Box” audio system can store songs from CDs being played. The system has a 9.3 gigabyte (GB) storage capacity and can record up to 200 hours (approximately 2,900 songs).

The following CDs can be recorded in the “Music Box” audio system.

- CDs that contain uncompressed audio files
- Hybrid Compact Disc Digital Audio (Hybrid CD-DA) specification in Super Audio CDs
- Compact Disc Digital Audio (CD-DA) specification in CD-Extras
- First session of multisession disc

**Extreme temperature conditions [below -4°F (-20°C) and above 158°F (70°C)] could affect the performance of the hard-disk.**

## NOTICE

**If the audio system needs to be replaced due to a malfunction, all stored music data will be erased.**

## Recording CDs

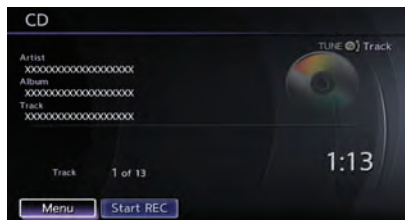

1. Operate the audio system to play a CD.  
 “Compact Disc (CD) player operation” (page 3-14)
2. Select [Start REC].

## NOTICE

- **The system starts playing and recording the 1st track on the CD when [Start REC] is selected.**

- **The recording process can be stopped at any time. All tracks that were played before the CD was stopped are stored.**
- **Individual tracks can be deleted from the hard-disk drive after the CD is recorded.**

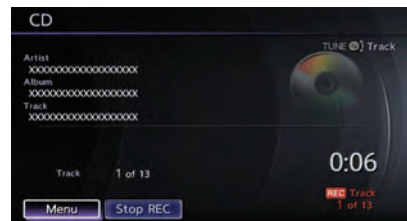

If the title information of the track being recorded is stored either in the in-vehicle memory or in the CD, the title is automatically displayed on the screen. For title acquisition from the in-vehicle memory, music recognition technology and related data are provided by Gracenote®.

If a track is not recorded successfully due to skipping sounds, the ⏻ mark is displayed behind the track number.

The “Music Box” cannot perform recording under the following conditions.

- There is not enough space in-vehicle memory
- The number of albums reaches the maximum of 500.
- The number of tracks reaches the maximum of 3,000.

### Automatic recording:

If the "Automatic Recording" function is turned on, recording starts when a CD is inserted.

 "Music Box settings" (page 3-28)

### Stopping recording:

To stop the recording, select [Stop REC].

If the CD is ejected, the audio system is turned off or the ignition switch is pushed to the OFF position, the recording also stops.

### Playing recorded songs



Select the "Music Box" audio system by using one of the following methods.

- Push the audio source switch on the steering wheel repeatedly until the center display changes to the Music Box mode.
- Push **<DISC-AUX>** repeatedly until the center display changes to the Music Box mode.
- Give voice commands.  
 "8. Voice recognition"

### Stopping playback:

The system stops playing when:

- another mode (radio, CD, DVD, USB memory, iPod or AUX) is selected.
- the audio system is turned off.
- the ignition switch is pushed to the LOCK position.

### Next/Previous Track and Fast Forward/Rewind:

When **<⏏>** (fast forward) or **<⏮>** (rewind) is pushed for more than 1.5 seconds while a track is being played, the track will play while fast forwarding or rewinding. When the button is released, the track will return to the normal play speed.

When **<⏮>** or **<⏏>** is pushed for less than 1.5 seconds while a track is being played, the next track or the beginning of the current track will be played.

The center dial can also be used to select tracks

when a track is being played.

### Play mode selection:

The TUNE/FOLDER knob will skip from album to album unless it is playing "All Songs" from the Music Library menu. When playing "All Songs", the knob will change the track instead of the album. The upper right corner of the main screen will indicate if the TUNE knob is changing by track or album.

### **RDM** **RPT** REPEAT (RPT), RANDOM (RDM):

When **<RDM RPT>** is pushed while a track is being played, the play pattern can be changed as follows:

(Normal) → 1 Album Repeat → 1 Track Repeat → 1 Album Random → All Random → (Normal)

### Tag Track:

Select [Tag Track] on the screen when a track is being played. A menu will show the 5 available playlists. Select one of the playlists to add the current song to that playlist. If a playlist is not selectable (text is grayed out), it means the song already exists in that playlist.

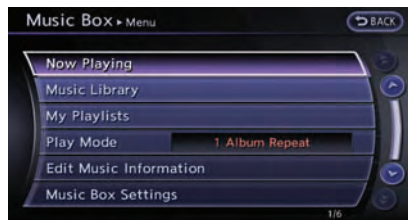

There are some options available by selecting [Menu] on the screen during playback. Select one of the following options that are displayed on the screen if necessary.

### Now Playing:

Displays a track list to choose a preferred track for playback.

### Music Library:

There are some options available during playback. Select one of the following options that are displayed on the screen if necessary.

- **Artists**

Play tracks by an artist whose music is currently being played. The artists are sorted in alphabetical order.

- **Albums**

Play tracks in each album. The albums are sorted in alphabetical order.

- **All Songs**

Play tracks from all recorded tracks. The tracks are sorted in alphabetical order.

- **Genres**

Play tracks by a selected genre.

### My Playlists:

Displays the Playlist and edits the Playlist if necessary.

Select [Edit].

The following items are available

- **Add Current Songs**

Add a current track to the Playlist.

- **Add Songs by Album**

Displays a list of albums in alphabetical order. Selecting an album displays all of the tracks in the album. Select tracks from the list to add to the Playlist.

- **Add Songs by Artist**

Displays a list of artists in alphabetical order. Selecting an artist displays all of the tracks by the artist. Select tracks from the list to add to the Playlist.

- **Edit Songs Order**

Reorder the tracks in the Playlist by selecting a track and specifying the order.

- **Edit Name**

Edit the name of the Playlist using the keypad displayed on the screen.

"How to input letters and numbers" (page 1-16)

- **Delete Songs**

Delete tracks in the Playlist by selecting from the displayed song list.

### Play Mode:

Choose the preferred play mode from the following items.

- Normal
- 1 Album Repeat
- 1 Track Repeat
- 1 Playlist Random
- 1 Artist Random
- 1 Album Random
- All Track Random

### Edit Music Information:

Displays the following information about the Music Box to edit if necessary.

- **Edit Information of Current Song**

Edit the "Track", "Artist" and "Genre" information of the current track using the keypad displayed on the screen.

"How to input letters and numbers" (page 1-16)

Edit the “Mode”?information by selecting from the list.

- **Edit Information by Album**

Edit the displayed name and of a selected album and the track information in the album.

- **Update Gracenote from USB Device**

Update the in-vehicle Gracenote Database using a USB memory. Search the title from a information acquired on the Internet.

Visit [www.nissanusa.com/gracenote/](http://www.nissanusa.com/gracenote/) for details.

- **Transfer Missing Titles to USB**

Transfer the information of an album recorded without titles to a USB memory.

Visit [www.nissanusa.com/gracenote/](http://www.nissanusa.com/gracenote/) for details.

- **Update Gracenote from HDD**

Search the title using the database in the hard disk.

## Music Box settings



To set the Music box to your preferred settings, select [Menu] during playback, and [Music Box Settings] with the center dial, and then push **<ENTER>**.

### Music Box Used/Free Space:

Information about “Saved Album”, “Saved Track” and “Remaining Time” is displayed.

### Automatic Recording:

When this item is turned to ON, the Music Box automatically starts recording when a CD is inserted.

### Delete Songs from Music Box:

Deletes the current song, selected songs or albums by choosing from the list, or all songs/albums in the Music Box.

## Recording Quality:

Set the recording quality of 105 kbps or 132 kbps. The default is set to 105 kbps.

## CDDB Version:

The version of the built-in Gracenote Database is displayed.

## Gracenote

### NOTICE

- **The information contained in the Gracenote Database is not fully guaranteed.**
- **The service of the Gracenote Database on the Internet may be stopped without prior notice for maintenance.**



## End-User License Agreement

**USE OF THIS PRODUCT IMPLIES ACCEPTANCE OF THE TERMS BELOW.**

## Gracenote® MusicID® Terms of Use

This application or device contains software from Gracenote, Inc. of Emeryville, California (“Gracenote”). The software from Gracenote (the “Gracenote Software”) enables this appli-

cation to perform disc and/or file identification and obtain music-related information, including name, artist, track, and title information ("Gracenote Data") from online servers or embedded databases (collectively, "Gracenote Servers") and to perform other functions. You may use Gracenote Data only by means of the intended End-User functions of this application or device. You agree that you will use Gracenote Data, the Gracenote Software, and Gracenote Servers for your own personal non-commercial use only. You agree not to assign, copy, transfer or transmit the Gracenote Software or any Gracenote Data to any third party. **YOU AGREE NOT TO USE OR EXPLOIT GRACENOTE DATA, THE GRACENOTE SOFTWARE, OR GRACENOTE SERVERS, EXCEPT AS EXPRESSLY PERMITTED HEREIN.**

You agree that your non-exclusive license to use the Gracenote Data, the Gracenote Software, and Gracenote Servers will terminate if you violate these restrictions. If your license terminates, you agree to cease any and all use of the Gracenote Data, the Gracenote Software, and Gracenote Servers. Gracenote reserves all rights in Gracenote Data, the Gracenote Software, and the Gracenote Servers, including all ownership rights. Under no circumstances will Gracenote become liable for any payment to you for any information that you provide.

You agree that Gracenote, Inc. may enforce its rights under this Agreement against you directly in its own name.

The Gracenote service uses a unique identifier to track queries for statistical purposes. The purpose of a randomly assigned numeric identifier is to allow the Gracenote service to count queries without knowing anything about who you are. For more information, see the web page for the Gracenote Privacy Policy for the Gracenote service.

The Gracenote Software and each item of Gracenote Data are licensed to you "AS IS." Gracenote makes no representations or warranties, express or implied, regarding the accuracy of any Gracenote Data from in the Gracenote Servers. Gracenote reserves the right to delete data from the Gracenote Servers or to change data categories for any cause that Gracenote deems sufficient. No warranty is made that the Gracenote Software or Gracenote Servers are error-free or that functioning of Gracenote Software or Gracenote Servers will be uninterrupted. Gracenote is not obligated to provide you with new enhanced or additional data types or categories that Gracenote may provide in the future and is free to discontinue its services at any time.

**GRACENOTE DISCLAIMS ALL WARRANTIES**

**EXPRESS OR IMPLIED, INCLUDING, BUT NOT LIMITED TO, IMPLIED WARRANTIES OF MERCHANTABILITY, FITNESS FOR A PARTICULAR PURPOSE, TITLE, AND NON-INFRINGEMENT. GRACENOTE DOES NOT WARRANT THE RESULTS THAT WILL BE OBTAINED BY YOUR USE OF THE GRACENOTE SOFTWARE OR ANY GRACENOTE SERVER. IN NO CASE WILL GRACENOTE BE LIABLE FOR ANY CONSEQUENTIAL OR INCIDENTAL DAMAGES OR FOR ANY LOST PROFITS OR LOST REVENUES.**

#### **Copyright:**

Music recognition technology and related data are provided by Gracenote<sup>®</sup>. Gracenote is the industry standard in music recognition technology and related content delivery. For more information, please visit [www.gracenote.com](http://www.gracenote.com).

CD and music-related data from Gracenote, Inc., copyright © 2000-2009 Gracenote. Gracenote Software, copyright © 2000-2009 Gracenote. This product and service may practice one or more of the following U.S. Patents: #5,987,525; #6,061,680; #6,154,773, #6,161,132, #6,230,192, #6,230,207, #6,240,459, #6,330,593, and other patents issued or pending. Some services supplied under license from Open Globe, Inc. for U.S. Patent: #6,304,523.

Gracenote and CDDB are registered trademarks of Gracenote. The Gracenote logo and logotype, and the "Powered by Gracenote" logo are trademarks of Gracenote.

## CD/DVD/USB MEMORY CARE AND CLEANING

### CD/DVD

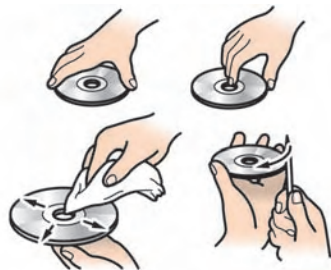

- Handle a CD/DVD by its edges. Never touch the surface of the disc. Do not bend the disc.
- Always place the discs in the storage case when they are not being used.
- To clean a disc, wipe the surface from the center to the outer edge using a clean, soft cloth. Do not wipe the disc using a circular motion.

Do not use a conventional record cleaner or

alcohol intended for industrial use.

- A new disc may be rough on the inner and outer edges. Remove the rough edges by rubbing the inner and outer edges with the side of a pen or pencil as illustrated.

### USB memory

- Never touch the terminal portion of the USB memory.
- Do not place heavy objects on the USB memory.
- Do not store the USB memory in highly humid locations.
- Do not expose the USB memory to direct sunlight.
- Do not spill any liquids on the USB memory.

Refer to the USB memory Owner's Manual for the details.

## CAR PHONE or CB RADIO

When installing a car phone or a CB radio in your NISSAN, be sure to observe the following cautions, otherwise the new equipment may adversely affect the electronic control modules and electronic control system harness.

### WARNING

- **A cellular telephone should not be used while driving so full attention may be given to vehicle operation. Some jurisdictions prohibit the use of cellular telephones while driving.**
- **If you must make a call while your vehicle is in motion, the hands-free cellular phone operational mode (if so equipped) is highly recommended. Exercise extreme caution at all times so full attention may be given to vehicle operation.**
- **If you are unable to devote full attention to vehicle operation while talking on the phone, pull off the road to a safe location and stop your vehicle.**





## **CAUTION**

- **Keep the antenna as far away as possible from the electronic control modules.**
- **Keep the antenna wire more than 8 in (20 cm) away from the electronic control system harness. Do not route the antenna wire next to any harness.**
- **Adjust the antenna standing-wave ratio as recommended by the manufacturer.**
- **Connect the ground wire from the CB radio chassis to the body.**
- **For details, consult your NISSAN dealer or GT-R certified NISSAN dealer.**

**MEMO**

## 4 Bluetooth® Hands-Free Phone System

Bluetooth® Hands-Free Phone System .....	4-2	Vehicle phonebook .....	4-4
Regulatory information .....	4-3	Making a call .....	4-6
Voice commands .....	4-3	Receiving a call .....	4-6
Control buttons .....	4-4	During a call .....	4-7
Connecting procedure .....	4-4	Phone setting .....	4-7
Phone selection .....	4-4		

## BLUETOOTH® HANDS-FREE PHONE SYSTEM

### WARNING

- **Use a phone after stopping your vehicle in a safe location. If you have to use a phone while driving, exercise extreme caution at all times so full attention may be given to vehicle operation.**
- **If you are unable to devote full attention to vehicle operation while talking on the phone, pull off the road to a safe location and stop your vehicle.**

### CAUTION

**To avoid draining the vehicle battery, use a phone after starting the engine.**

Your vehicle is equipped with Bluetooth® Hands-Free Phone System. If you are an owner of a compatible Bluetooth® enabled cellular phone, you can set up the wireless connection between your cellular phone and the in-vehicle phone module. With Bluetooth® wireless technology, you can make or receive a telephone call with your cellular phone in your pocket.

Once a cellular phone is connected to the in-vehicle phone module, no phone connecting procedure is required anymore. Your phone is automatically connected with the in-vehicle phone module when the ignition switch is pushed to the ON position with the registered cellular phone turned on and carried in the vehicle.

You can register up to 5 different Bluetooth® cellular phones in the in-vehicle phone module. However, you can talk on only one cellular phone at a time.

The NISSAN Voice Recognition system supports the phone commands, so dialing a phone number using your voice is possible.

 "8. Voice recognition"

Before using the Bluetooth® Hands-Free Phone System, refer to the following notes.

- Set up the wireless connection between a compatible cellular phone and the in-vehicle phone module before using the Bluetooth® Hands-Free Phone System.
- Some Bluetooth® enabled cellular phones may not be recognized by the in-vehicle phone module. Please visit [www.nissanusa.com/bluetooth](http://www.nissanusa.com/bluetooth) for a recommended phone list.

- You will not be able to use a hands-free phone under the following conditions:
  - Your vehicle is outside of the telephone service area.
  - Your vehicle is in an area where it is difficult to receive radio waves; such as in a tunnel, in an underground parking garage, behind a tall building or in a mountainous area.
  - Your cellular phone is locked in order not to be dialed.
- When the radio wave condition is not ideal or ambient sound is too loud, it may be difficult to hear the other person's voice during a call.
- Immediately after the ignition switch is pushed to the ON position, it may be impossible to receive a call for a short period of time.
- Do not place the cellular phone in an area surrounded by metal or far away from the in-vehicle phone module to prevent tone quality degradation and wireless connection disruption.
- While a cellular phone is connected through the Bluetooth® wireless connection, the battery power of the cellular phone may discharge quicker than usual.

- If the Bluetooth® Hands-Free Phone System seems to be malfunctioning, please visit [www.nissanusa.com/bluetooth](http://www.nissanusa.com/bluetooth) for troubleshooting help.
- Some cellular phones or other devices may cause interference or a buzzing noise to come from the audio system speakers. Storing the device in a different location may reduce or eliminate the noise.
- Refer to the cellular phone Owner's Manual regarding the telephone pairing procedure specific to your phone, battery charging, cellular phone antenna, etc.
- The antenna display on the monitor will not coincide with the antenna display of some cellular phones.
- Keep the interior of the vehicle as quiet as possible to hear the caller's voice clearly as well as to minimize its echoes.
- If reception between callers is unclear, adjusting the incoming or outgoing call volume may improve the clarity.

## REGULATORY INFORMATION

### FCC Regulatory information

- CAUTION: To maintain compliance with FCC's RF exposure guidelines, use only the supplied antenna. Unauthorized antenna, modification, or attachments could damage the transmitter and may violate FCC regulations.
- Operation is subject to the following two conditions:
  1. this device may not cause interference and
  2. this device must accept any interference, including interference that may cause undesired operation of the device

### IC Regulatory information

- Operation is subject to the following two conditions: (1) this device may not cause interference, and (2) this device must accept any interference, including interference that may cause undesired operation of the device.
- This Class B digital apparatus meets all requirements of the Canadian Interference-Causing Equipment Regulations.

Bluetooth trademark:



BLUETOOTH® is a trademark owned by Bluetooth SIG, Inc., U.S.A.

### VOICE COMMANDS

You can use voice commands to operate various Bluetooth® Hands-Free Phone System features using the NISSAN Voice Recognition system.

"8. Voice recognition"

## CONTROL BUTTONS



- 1 PHONE button
- 2  button

## CONNECTING PROCEDURE



1. Push **<PHONE>** or **<  >**, and select [Connect Phone].

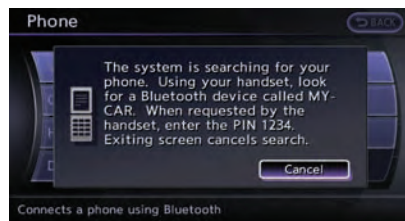

2. When a PIN code appears on the screen, operate the compatible Bluetooth® cellular phone to enter the PIN code.

The connecting procedure of the cellular phone varies according to each cellular phone. See the cellular phone Owner's Manual for the details. You can also visit [www.nissanusa.com/bluetooth](http://www.nissanusa.com/bluetooth) or call

NISSAN Consumer Affairs Department for instructions on pairing NISSAN recommended cellular phones.

When the connection process is completed, the screen will return to the Phone menu display.

## PHONE SELECTION

Up to 5 cellular phones can be registered to the system. To switch to connect another cellular phone, push **<PHONE>** and select [Connected Phone]. The registered cellular phones are shown on the list. If you select a cellular phone that is different from the one currently connected, the newly selected phone will be connected to the system.

## VEHICLE PHONEBOOK

This vehicle has two phonebooks available for hands-free use. Depending on the phone, the system may automatically download the entire cell phone's phonebook into the "Handset Phonebook".

 "Phone setting" (page 4-7)

If a phonebook does not automatically download, the vehicle phonebook may be set for up to 1,000 entries. This phonebook allows the recording of a name to speak while using voice recognition.



1. Push **<PHONE>** and select [Vehicle Phonebook].
2. Select [Add New] at the top of the screen.



3. Choose the method for entering the phonebook entry. For this example, select [Enter Number by Keypad].
4. Enter the digits and select the "OK" key.  
 "How to input letters and numbers" (page 1-16)



5. Select [Voicetag] to record a name to speak when using NISSAN Voice Recognition system.
6. Select [Store] and prepare to speak the name after the tone.
7. When the voicetag is successfully saved, select [OK] to save the phonebook entry.
8. After the phonebook entry is saved, it will show a screen that is ready to call the number. Press **<BACK>** to return to the Vehicle Phonebook.

There are different methods to input a phone number. Select one of the following options instead of [Enter Number by Keypad] in step 3.

- **[Copy from Call History]:**

The system will show a list of incoming, outgoing or missed calls that were downloaded from the connected cellular phone (depending on the phone's compatibility). Select one of these entries to save in the

vehicle phonebook.

- **[Copy from the Handset]:**

The system will show the connected cellular phone's phonebook that was downloaded (depending on the phone's compatibility). Select one of these entries to save in the vehicle phonebook.

## Editing the Vehicle Phonebook



1. Push **<PHONE>** and select [Vehicle Phonebook].
2. Select the desired entry from the displayed list.
3. Select [Edit].
4. Select the desired item to change.





The following editing items are available:

- **[Entry #]:**  
Changes the displayed number of the selected entry.
- **[Name]:**  
Edit the name of the entry using the keypad displayed on the screen.
- **[Number]:**  
Edit the phone number using the keypad displayed on the screen.
- **[Type]:**  
Select an icon from the icon list.
- **[Voicetag]:**  
Confirm and store the voicetag. Voicetags allow easy dialing using the NISSAN Voice Recognition system.

"8. Voice recognition"

To delete an entry, select [Delete] at step 3.

## MAKING A CALL

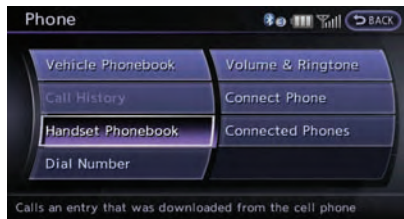

To make a call, follow this procedure.

1. Push **<PHONE>** or **< < > >**. The "PHONE" screen will appear on the display.
2. Select [Handset Phonebook] on the "PHONE" menu.
3. Select the desired entry from the list.
4. Confirm the correct entry by selecting for the correct number from the list.



5. Select [Call] to start dialing the number.

There are different methods to make a call. Select one of the following options instead of [Handset Phonebook] in step 2 above.

- **[Vehicle Phonebook]:**  
Select an entry stored in the Vehicle's Phonebook.
- **[Call History]:**  
Select an outgoing, incoming or missed call downloaded from your cell phone (depending on your phone's compatibility).
- **[Dial Number]:**  
Input the phone number manually using the keypad displayed on the screen.  
 "How to input letters and numbers"  
(page 1-16)

## RECEIVING A CALL



When you hear a phone ring, the display will change to the incoming call mode. To receive a

call, perform one of the following procedures listed below.

1. Select [Answer].
2. Push **<PHONE>** on the instrument panel.
3. Push **< ⌂ >** on the steering wheel.

There are some options available when receiving a call. Select one of the following displayed on the screen.

- **[Answer]:**  
Accept an incoming call to talk.
- **[Hold Call]:**  
Put an incoming call on hold.
- **[Reject Call]:**  
Reject an incoming call.  
To finish the call, perform one of the following procedures listed below.
  1. Select [Hang up].
  2. Push **<PHONE>** on the instrument panel.
  3. Push **< ⌂ >** on the steering wheel.

## DURING A CALL

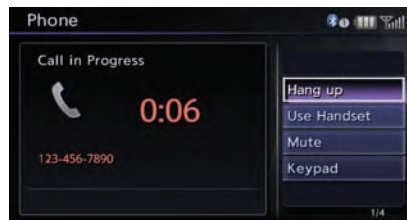

There are some options available during a call. Select one of the following displayed on the screen if necessary.

- **[Hang up]:**  
Finish the call.
- **[Use Handset]:**  
Transfer the call to the cellular phone.
- **[Mute]:**  
Mute your voice to the person.
- **[Keypad]:**  
Using the touch tone, send digits to the connected party for using services such as voicemail.
- **[Cancel Mute]:**  
This will appear after [Mute] is selected.  
Mute will be canceled.

To adjust the person's voice to be louder or quieter, push the volume control switch (+ or -)

on the steering wheel or turn the volume control knob on the instrument panel while talking on the phone. This adjustment is also available in the SETTING mode.

## PHONE SETTING

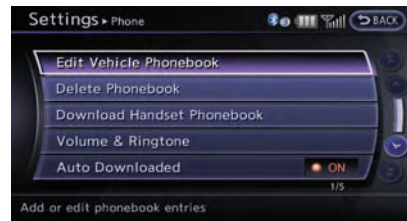

To set up the Bluetooth® Hands-Free Phone System to your preferred settings, push **<SETTING>** and select [PHONE].

### Edit Vehicle Phonebook

Phonebook registration and editing/deleting the registered phonebook can be performed.

### Delete Phonebook

The vehicle phonebook entries can be deleted all at the same time or one by one.

## Download Handset Phonebook

Download the contacts registered in a Bluetooth® cellular phone. Availability of this function depends on each cellular phone. The memory downloading procedure from the cellular phone also varies according to each cellular phone. See cellular phone Owner's Manual for details.

## Volume

The following kinds of phone volume can be set. Pushing **<PHONE>** and selecting [Volume] can also operate the same settings.

- **[Ringtone]/[Incoming Call]/[Outgoing Call]:**

To increase or decrease the volume, select [Ringtone], [Incoming Call] or [Outgoing Call] and adjust it with the center dial.

- **[Automatic Hold]:**

When this function is activated, an incoming phone call is automatically held.

- **[Vehicle Ringtone]:**

When this function is activated, a specific ringtone that is different from the cellular phone will sound when receiving a call.

## Auto Download

When this item is activated and supported by a compatible phone, the phonebook of the hands-free phone is automatically downloaded at the same time that the hands-free phone is connected.

**MEMO**

**MEMO**

## 5 Heater and air conditioner

Operation precautions.....	5-2	Outside air circulation .....	5-5
How to view screen .....	5-2	Automatic air intake control .....	5-5
Automatic operation .....	5-2	Air flow control .....	5-5
Cooling and/or dehumidified heating (AUTO) .....	5-2	To turn the system OFF.....	5-5
Heating (A/C OFF) .....	5-3	Ventilators.....	5-6
Dehumidified defrosting or defogging.....	5-4	Operating tips .....	5-6
Manual operation .....	5-4	In-cabin microfilter .....	5-6
Fan speed control.....	5-4	Servicing air conditioner.....	5-7
Air recirculation.....	5-4		

## OPERATION PRECAUTIONS

### WARNING

- The air conditioner cooling function operates only when the engine is running.
- Do not leave children or adults who would normally require the support of others alone in your vehicle. Pets should not be left alone either. On hot, sunny days, temperatures in a closed vehicle could quickly become high enough to cause severe or possibly fatal injuries to people or animals.
- Do not use the recirculation mode for long periods as it may cause the interior air to become stale and the windows to fog up.

Start the engine and operate the heater and air conditioner system.

You can individually set the driver and front passenger side temperature using each temperature control button.

## HOW TO VIEW SCREEN

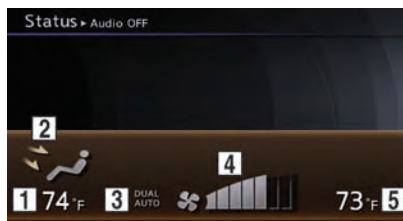

Push **<STATUS>** to display the heater and air conditioner status screen.

- 1 Displays the temperature setting for the driver side.
- 2 Displays the ventilator mode.
- 3 Displays that the air conditioner is set to the AUTO mode when the DUAL mode is turned ON.
- 4 Displays the fan speed setting.
- 5 Displays the temperature setting for the passenger side.

## AUTOMATIC OPERATION

### COOLING AND/OR DEHUMIDIFIED HEATING (AUTO)

This mode may be used all year round. The system works automatically to control the inside temperature, air flow distribution and fan speed after the preferred temperature is set manually.



1. Push **<PUSH AUTO>**. (The indicator on the button will illuminate and AUTO will be displayed.)





2. Operate the driver side temperature control dial to set the desired temperature.

Adjust the temperature to about 75°F (24°C) for normal operation.

- The temperature of the passenger compartment will be maintained automatically. Air flow distribution and fan speed will also be controlled automatically.

3. You can individually set driver and front passenger side temperature using each temperature control dial. When **<PUSH DUAL>** the passenger side temperature control dial is operated, the DUAL indicator will come on. To turn off the passenger side temperature control, push **<PUSH DUAL>**.

A visible mist may be seen coming from the ventilators in hot, humid conditions as the air is cooled rapidly. This does not indicate a malfunction.

### HEATING (A/C OFF)

The air conditioner does not activate in this mode. When you need to heat only, use this mode.

1. Push **<A/C>**. The A/C indicator will turn off.





2. Operate the temperature control dial to set the desired temperature.
- The temperature of the passenger compartment will be maintained automatically. Air flow distribution and fan speed are also controlled automatically.

- Do not set the temperature lower than the outside air temperature. Otherwise the system may not work properly.
- Not recommended if windows fog up.

## DEHUMIDIFIED DEFROSTING or DEFOGGING



1. Push the front defroster button <  >. The indicator light on the button will come on.
  2. Operate the temperature control dial to set the desired temperature.
- To quickly remove ice from the outside of the windows, turn the fan speed control dial <  > and set it to the maximum position.
  - As soon as possible after the windshield is clean, push < **PUSH AUTO** > to return to the auto mode.

- When the front defroster button <  > is pushed, the air conditioner will automatically be turned on at outside temperatures above 23°F (-5°C) to defog the windshield, and the air recirculate mode will automatically be turned off.

Outside air is drawn into the passenger compartment to improve the defogging performance.

## MANUAL OPERATION

### FAN SPEED CONTROL



Turn the fan speed control dial <  > to manually control the fan speed.

Push < **PUSH AUTO** > to return to automatic control of the fan speed.

### AIR RECIRCULATION



Push the intake air control button <🚗> to recirculate interior air inside the vehicle. The indicator light “🚗” will come on.

The air recirculation mode cannot be activated when the air conditioner is in the front defrosting mode “❄️”.

## OUTSIDE AIR CIRCULATION



Push the outside air circulation button <🚗> to change the air circulation from the intake air to the outside air. The indicator light “🚗” will come on.

## AUTOMATIC AIR INTAKE CONTROL

In the AUTO mode, the intake air will be controlled automatically. To manually control the intake air, push the intake air control button <🚗>. To return to the automatic control mode, push the intake air control button <🚗> for about 2 seconds. The indicator lights will flash twice, and then the intake air will be controlled automatically.

## AIR FLOW CONTROL



Pushing <MODE> selects the air outlet to:

- 🚗 : Air flows from center and side ventilators.
- 🚗 : Air flows from center and side ventilators and foot outlets.
- 🚗 : Air flows mainly from foot outlets.
- ❄️ : Air flows from defroster and foot outlets.

## TO TURN THE SYSTEM OFF



Push <PUSH OFF>.

## VENTILATORS

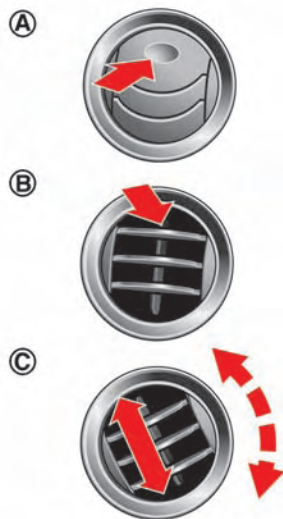

The direction of the air flow can be adjusted by (A) opening, (B) closing or (C) adjusting.

## OPERATING TIPS

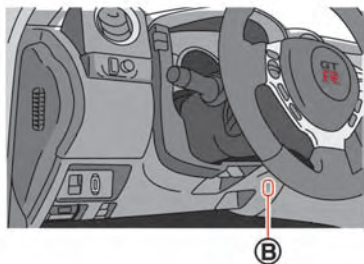
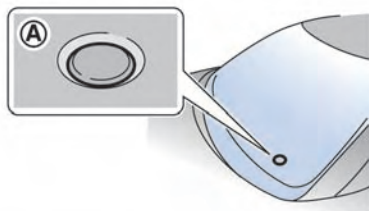

The sensors (A) and (B) on the instrument panel help maintain a constant temperature. Do not put anything on or around these sensors.

## IN-CABIN MICROFILTER

The air conditioning system is equipped with an in-cabin microfilter which collects dirt, pollen, dust, etc. To make sure the air conditioner heats, defogs, and ventilates efficiently, replace the filter in accordance with the maintenance schedule in the NISSAN Service and Maintenance Guide. To replace the filter, contact a NISSAN dealer or GT-R certified NISSAN dealer.

**The filter should be replaced if air flow is extremely decreased or when windows fog up easily when operating heater or air conditioning system.**

The recommended replacement interval for the filter is every 1 year or 15,000 miles (24,000 km).

## SERVICING AIR CONDITIONER

The air conditioning system in your NISSAN is charged with a refrigerant designed with the environment in mind. **This refrigerant will not harm the earth's ozone layer.** However, special charging equipment and lubricant are required when servicing your NISSAN air conditioner. Using improper refrigerants or lubricants will cause severe damage to your air conditioning system. Refer to the vehicle Owner's Manual.

Your NISSAN dealer or GT-R certified NISSAN dealer will be able to service your environmentally friendly air conditioning system.

### WARNING

**The system contains refrigerant under high pressure. To avoid personal injury, any air conditioner service should be done only by an experienced technician with the proper equipment.**

## MEMO

## 6 Viewing technical information

Status screen.....	6-2	Display urgent traffic information.....	6-9
Information screen .....	6-2	Traffic information on map.....	6-10
Basic operation .....	6-2	Traffic information settings .....	6-11
Viewing information about current vehicle location .....	6-3	Viewing available weather information.....	6-12
Basic operation .....	6-3	Displaying weather information screen .....	6-13
Vehicle information display.....	6-4	Destination weather on suggested route screen ...	6-19
Fuel economy information.....	6-4	Automatically display warnings/watches .....	6-20
Tire pressure information .....	6-4	Map update .....	6-21
Maintenance information.....	6-6	Viewing navigation system version information .....	6-22
Viewing available traffic information.....	6-7	Basic operation .....	6-22
Basic operation .....	6-8	Viewing GPS current location information .....	6-22
Info on route.....	6-8	Basic operation .....	6-22
Nearby traffic info. ....	6-9		



## STATUS SCREEN

By pushing **<STATUS>** at any time, a split screen with audio information that is always at the top can be displayed.

Each time **<STATUS>** is pushed, the bottom part of the screen changes between air conditioner, fuel economy and navigation directions.



### INFO:

There are different status screens displayed depending on various factors, such as the currently active mode, whether a destination has been set or not, etc.



When a route to the destination is set and the audio system is on, a screen similar to the one above appears.

- ① Turning direction at the next intersection
- ② Name of the next street
- ③ Distance to the next intersection
- ④ Distance remaining to the destination

- ⑤ Remaining time to the destination

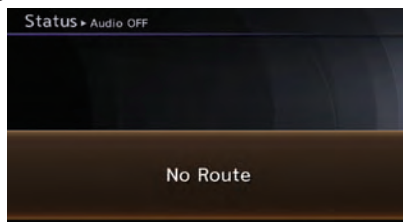

When a route to the destination is not set and the audio system is off, a screen similar to the one above appears.

## INFORMATION SCREEN

This screen sets or displays various information that is helpful for using the vehicle safely and comfortably.

Available items include the vehicle information, Traffic Info. setup, current location information, GPS information, Voice recognition list and map version.



### INFO:

An XM NavTraffic® subscription is necessary to view Traffic Info.

## BASIC OPERATION



1. Push **<INFO>**.
2. Highlight the preferred item and push **<ENTER>**.

### Available items

- [Fuel Economy]:  
Displays the fuel economy information.

- ☞ "Fuel economy information" (page 6-4)
- [Tire Pressure]:  
Displays the tire pressure information.  
☞ "Tire pressure information" (page 6-4)
- [Maintenance]:  
Displays the vehicle maintenance information.  
☞ "Maintenance information" (page 6-6)
- [Where am I?]:  
Displays information regarding the current vehicle location.  
☞ "Viewing information about current vehicle location" (page 6-3)
- [Traffic Info]:  
Allows Traffic Info. setup.  
☞ "Viewing available traffic information" (page 6-7)
- [Weather Info]:  
Displays weather information.  
☞ "Viewing available weather information" (page 6-12)
- [Others]:
  - [Map Update]:  
Display the map version and enable updating of the map data.  
☞ "Map update" (page 6-21)

- [Navigation Version]:  
Displays the current navigation system version.  
☞ "Viewing navigation system version information" (page 6-22)
- [GPS Position]:  
Displays GPS information regarding the current vehicle location.  
☞ "Viewing GPS current location information" (page 6-22)
- [Voice Recognition]:  
Displays the voice recognition list.  
☞ "8. Voice recognition"

## VIEWING INFORMATION ABOUT CURRENT VEHICLE LOCATION

This displays the information about the vehicle location on the route when driving according to route guidance.

### BASIC OPERATION



1. Push **<INFO>**.
2. Highlight [Where am I?] and push **<ENTER>**.
3. Push **<BACK>** to return to the previous screen. Push **<MAP>** to return to the current location map screen.

### Contents of vehicle location information

- ① Next Street:  
Displays the next street on the route.
- ② Current Street:  
Displays the current street on the route.
- ③ Previous Street:  
Displays the previous street on the route.

- ④ Displays the distance to the next intersection on the route.
- ⑤ Displays the distance traveled from the previous intersection on the route.

### Setting by voice command

1. Push <  > located on the steering wheel.
2. After the tone sounds, speak a command.

To display the information about the vehicle location:

“Information” “Where am I?” (Standard Mode)

“Where am I?” (Alternate Command Mode)

## VEHICLE INFORMATION DISPLAY

### FUEL ECONOMY INFORMATION

The distance to empty, average fuel economy and current fuel economy (shown on the right side bar) will be displayed for reference.

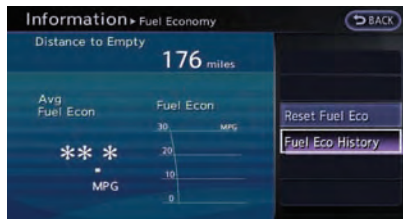

To reset the Average Fuel Economy, highlight [Reset Fuel Eco] and push <ENTER>.



If [Fuel Eco History] is highlighted and <ENTER> is pushed, the average fuel consumption history will be displayed in graph form along with the average for the previous Reset-to-Reset period.

The unit can be converted between “US” and “Metric”.

 “Unit settings” (page 7-9)

### Setting by voice command

1. Push <  > located on the steering wheel.
2. After the tone sounds, speak a command.

To display the fuel economy information:

“Information” “Fuel Economy” (Standard Mode)

“Fuel Economy” (Alternate Command Mode)

### TIRE PRESSURE INFORMATION

The tire pressure will be displayed for reference.

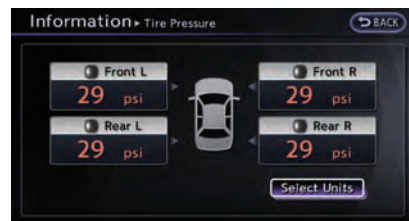

The pressure indication “\*\* psi” on the screen means that the tire pressure is being measured. After a few driving trips, the pressure for each tire will be displayed.

In case of low tire pressure, LOW PRESSURE information will be displayed on the screen.

Check the pressure for all tires.

Tire pressure rises and falls depending on the heat caused by the vehicle's traveling condition and the temperature.

To change the measurement units, highlight [Select Units] and press **<ENTER>**.

 "Unit settings (Tire Pressure)" (page 7-10)

## WARNING

- **When a wheel is replaced, tire pressure will not be indicated, the TPMS will not function and the low tire pressure warning light will flash for approximately 1 minute. The light will remain on after 1 minute. Contact your NISSAN dealer or GT-R certified NISSAN dealer as soon as possible for tire replacement and/or system resetting.**
- **Replacing tires with those not originally specified by NISSAN could affect the proper operation of the TPMS.**

## Tire pressure

When the system detects a tire pressure, the following message is displayed.

- Low pressure



The low-pressure tire is displayed in orange, and a warning message appears.

- Flat tire

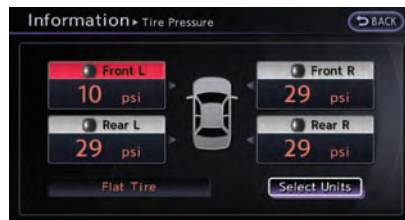

When the system detects a puncture, the punctured tire is displayed in red, and a warning message appears.

- TPMS malfunction

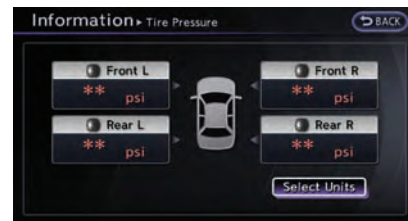

When the system displays the tire pressure as "\*\*\*", the pressure values for the tires are not displayed.

## INFO:

When a tire pressure occurs, a warning message will also be displayed in Vehicle Information display.



## Setting by voice command

1. Push **< < > >** located on the steering wheel.
2. After the tone sounds, speak a command.

To display the tire pressure information:

"Tire Pressure" (Alternate Command Mode)

## MAINTENANCE INFORMATION

The maintenance intervals can be displayed for your desired maintenance items.



To set the maintenance interval for the engine oil, oil filter, tire and other reminders, choose an item and push **<ENTER>**.

You can also set to display a message to remind you that the maintenance needs to be performed.

The following example shows how to set the engine oil maintenance information. Use the same steps to set the other maintenance information.



1. Reset the driving distance to the new maintenance schedule.
2. Set the interval (mileage) of the maintenance schedule. To determine the recommended maintenance interval, refer to your "NISSAN Service and Maintenance Guide".
3. To display the reminder automatically when the set trip distance is reached, highlight [Reminder] and push **<ENTER>**.
4. To return the display to MAINTENANCE INFO., push **<BACK>**.

Maintenance information display cannot be operated when the vehicle is moving. Stop the vehicle in a safe place to see the information.

The unit can be converted between "US" and "Metric".

 "Unit settings" (page 7-9)

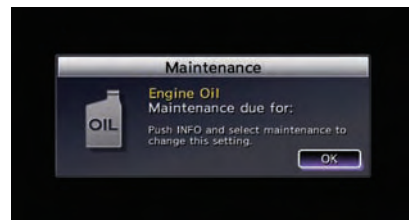

The Reminder will be automatically displayed as shown when both of the following conditions are met:

- the vehicle is driven the set distance and the ignition switch is pushed to the LOCK position.
- the ignition switch is pushed to the ACC or ON position the next time you drive the vehicle after the set value has been reached.

To return to the previous display after the maintenance reminder screen is displayed, push **<BACK>**

The maintenance reminder screen is displayed each time the ignition switch is pushed to the ON position unless one of the following operations is performed:

- "Reset Distance" is selected.
- "Reminder" is set to OFF.

- the maintenance interval is set again.



### Setting by voice command

1. Push located on the steering wheel.
2. After the tone sounds, speak a command.

To display the maintenance information:

“Information” “Maintenance” (Standard Mode)

“Maintenance” (Alternate Command Mode)

## VIEWING AVAILABLE TRAFFIC INFORMATION

XM NavTraffic<sup>®</sup> information is a subscription service offered by XM<sup>®</sup> Satellite Radio.

This service provides real-time information regarding traffic flow, accidents, road construction and other incidents, where available.

XM NavTraffic<sup>®</sup> combines information from commercial and public traffic data providers including government departments of transportation, police, emergency services, road sensors, cameras and aircraft reports. The traffic information is broadcast to the vehicle by the XM<sup>®</sup> satellites. Available traffic information on the route the driver selected is shown on the navigation screen so traffic conditions between you and the destination are known. Three types of real-time traffic information for major roadways are shown on the navigation system:

- \* Unscheduled traffic data for example, accidents and disabled vehicles.
- \* Scheduled traffic data, for example road construction and road closures.
- \* Traffic flow information (rate of speed data).



## WARNING

**XM NavTraffic<sup>®</sup> information is not a substitute for attentive driving. Traffic conditions change constantly and emergency situations can arise without warning. Relying only on XM NavTraffic<sup>®</sup> information may lead to a collision and could result in serious personal injury.**

## NOTICE

**Flow information is provided only for roads equipped with traffic sensors and is not available in all markets covered by the service. Flow data may not be available on portions of a road that is under construction.**

XM NavTraffic<sup>®</sup> information is available in limited markets. To subscribe or to check if this service is available in the area:

call 1-800-XM-RADIO (1-800-967-2346) or see [www.xmradio.com/navtraffic](http://www.xmradio.com/navtraffic)



## INFO:

If a contract is not completed for XM NavTraffic® traffic information service, a message appears, and it will not be possible to check the information on the traffic information system.

## BASIC OPERATION

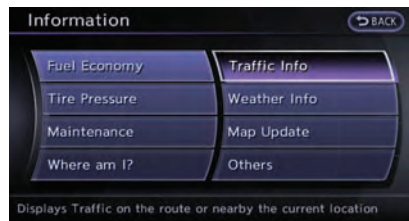

1. Push **<INFO>**.
2. Highlight [Traffic Info] and push **<ENTER>**.
3. Highlight the preferred information and push **<ENTER>**.
4. Push **<BACK>** to return to the previous screen.

Push **<MAP>** to return to the current location map screen.

### Available items

- [Info on Route]:  
Displays the list of traffic information found on the recommended route from the current

vehicle location to the destination.

- [Nearby Traffic Info]:  
Displays the list of traffic information around the current vehicle location.

## INFO ON ROUTE

This is only available when a route is set.

The list of traffic information found on the recommended route from the current vehicle location to the destination is displayed. The detailed information about displayed events can also be checked.

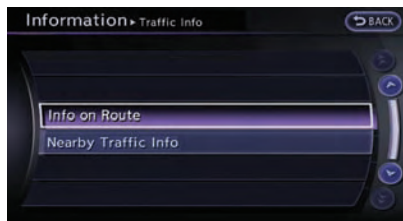

1. Highlight [Info on Route] and push **<ENTER>**. A list screen is displayed.

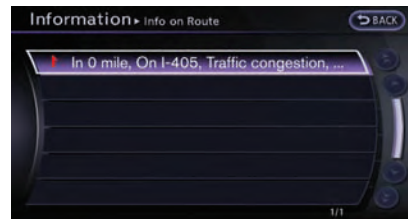

2. Highlight the event to check the detailed information, and push **<ENTER>**.

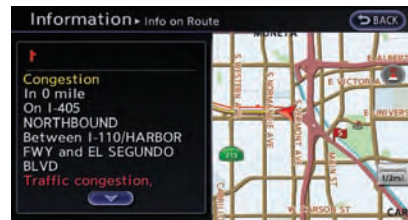

3. The map screen centered around the selected event is displayed. On the left screen, the detailed information about the event is displayed.

The message can be scrolled using the up/down button of the directional switch or the steering wheel.

4. Push **<BACK>** to return to the previous screen.



## NEARBY TRAFFIC INFO.

The list of available traffic information around the current vehicle location is displayed.

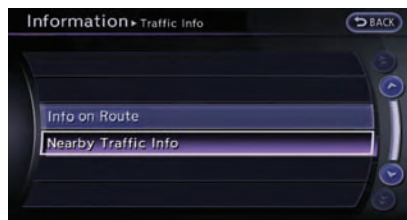

1. Highlight [Nearby Traffic Info] and push **<ENTER>**. A list screen is displayed.

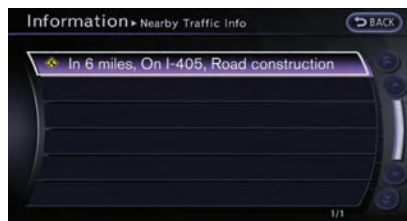

2. Highlight the event to check the detailed information for and push **<ENTER>**.

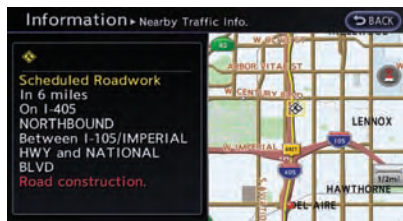

3. The map screen centered around the selected event is displayed. On the left screen, the detailed information about the event is displayed. The message can be scrolled using the up/down button of directional switch or the steering wheel.
4. Push **<BACK>** to return to the previous screen.

## DISPLAY URGENT TRAFFIC INFORMATION

When an urgent event is found around the current vehicle location, a message pops up automatically with a voice announcement.



The message includes the icon, event type, event information and the direct distance from the current location to the event.

### INFO:

- Urgent traffic information is displayed regardless of whether the traffic information system is on or off.
- When there are multiple urgent events, the event with the shortest direct distance from the current location is displayed.
- If the urgent event is on the recommended route, and if a detour is found, the detour route notification screen is displayed when the vehicle approaches the detour point.

## TRAFFIC INFORMATION ON MAP

With subscription to XM NavTraffic® service, traffic information is displayed on both Plan View and Birdview™ map screen.

See “Notes on Traffic Information” for further information.

 “Notes on XM NavTraffic® information” (page 10-11)

## Screen information



### ① Road conditions

Free Flow:  (Green)

Moderate traffic:  (Yellow)

Heavy traffic:  (Red)

Section affected by serious traffic event:  (Purple)

### ② Estimated travel time to destination calculated with consideration of traffic information on route.

### ③ Traffic information icon:

If the route is not already set, all of the traffic information icons on the map screen are displayed in color. When the route is already set, the icons on the route are displayed in color, and the

icons outside the route are displayed in gray.

 : Accident

 : Closed road

 : Information

 : Road work

 : Slippery road

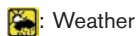

: Weather



: Incident

#### ④ Traffic indicator:

Displays the reception condition of traffic information transmitted from the provider.

Green: Reception condition is good.

Gray: Reception condition is not good.

No mark: Subscription to XM NavTraffic® service is not detected.

## Traffic information display and scale levels

2D map and Birdview Map	
5 miles	10 km
2 miles	4 km
1 mile	2 km
1/2 mile	1 km
1/4 mile	500 m
1/8 mile	200 m
1/16 mile	100 m
1/32 mile	50 m
1/64 mile	25 m

## Checking detailed information for traffic information icons on map

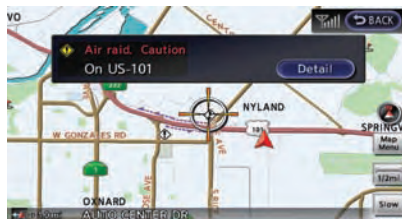

1. Place the cross pointer over the traffic information icon. The general description of the icon is displayed.
2. Push **<ENTER>** or touch [Detail]. The screen for showing the detailed information for the traffic information icon is displayed.

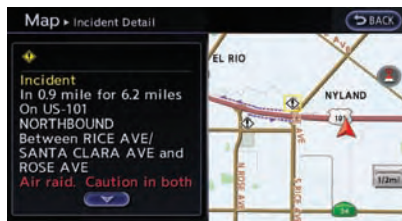

3. The map screen centered around the selected event is displayed. On the left screen, the detailed information about the

event is displayed. You can scroll the message by using the up/down button of the directional switch or the steering wheel.

4. Push **<MAP>** to return to the current location map screen.

## TRAFFIC INFORMATION SETTINGS

This displays or changes the settings for the traffic information related functions.

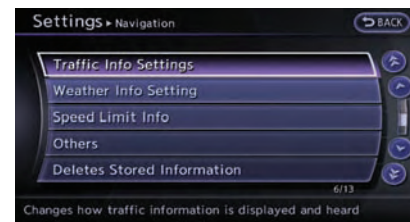

1. Push **<SETTING>**.
2. Highlight [Navigation] and push **<ENTER>**.
3. Highlight [Traffic Info Settings] and push **<ENTER>**.

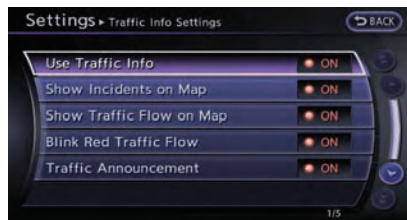

4. Highlight the preferred setting and push **<ENTER>**. The indicator for the selected setting illuminates.

#### Available setting items

- Use Traffic Info.:  
Enables all traffic information related functions.
- Show Incidents on Map:  
Displays the traffic incidents (e.g., accident) on the map screen.
- Show Traffic Flow on Map:  
Displays the traffic flow with an arrow on the map screen.
- Blink Red Traffic Flow:  
Blinks the red traffic flow lines that represent congestions.
- Traffic Announcements:  
Announces the traffic information event on the route.



#### INFO:

- Even when “Show Traffic Flow on Map” and “Show Incidents on Map” are set to off, the list display of “Info on Route” and “Nearby Traffic Info” will not be affected.
- Even when “Traffic Announcement” is set to off, the route guidance will not be affected. Also, the announcement of emergency information and weather information will not be turned off.



#### Setting by voice command

1. Push **< < > >** located on the steering wheel.
2. After the tone sounds, speak a command.

To turn on or off the traffic information system:

“Information” “Traffic Information” (Standard Mode)

“Traffic Information” (Alternate Command Mode)

## VIEWING AVAILABLE WEATHER INFORMATION

XM NavWeather™ information is a subscription service offered by XM® Satellite Radio.

This service provides real-time information regarding current weather, temperature, warnings, road conditions and forecasts where available. The weather information is broadcast to the vehicle by the XM satellites.

The service enables you to view the following information on the navigation system.

\*Current weather information icon of the destination on the screen of suggested route

\*Detailed weather information and forecasts of an area of interest

\*Countrywide and local maps with the current weather, temperature, warnings and road condition information

\*List of warning/watches events detected around the current location

\*Pop-up messages on the navigation screen with voice announcements when warnings and watches are detected around the current location

## WARNING

XM NavWeather™ information is not a substitute for attentive driving. Weather conditions change constantly and emergency situations can arise without warning. Relying only on XM NavWeather™ information could result in serious personal injury.

XM NavWeather™ information is available in limited markets. To subscribe to or check if this service is available in the area, call 1-800-XM-RADIO (1-800-967-2346) or access [www.xmradio.com/navweather](http://www.xmradio.com/navweather).

## INFO:

- If a contract is not completed for the XM NavWeather™ information service, a message appears and it will not be possible to check the information on the traffic information system.
- The weather information is available only for areas that provide weather information to XM NavWeather™.



## INFO:

The reception condition of the XM Weather information transmitted from the provider can be confirmed using the “Weather” indicator on the upper right side of the screen.

Green: The reception condition is good.

Gray: The reception condition is not good.

No mark: A subscription to the XM NavWeather™ service is not detected.

## DISPLAYING WEATHER INFORMATION SCREEN

### Basic Operation

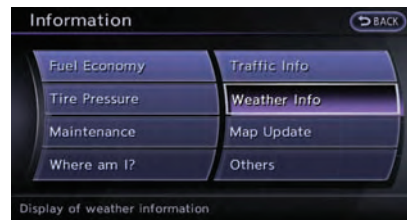

1. Push **<INFO>**.
2. Highlight [Weather Info] and push **<ENTER>**.
3. Highlight the preferred information and push **<ENTER>**.
4. Push **<BACK>** to return to the previous screen. Push **<MAP>** to return to the current location map screen.

### Available items

- Current Weather and Forecasts:  
Displays current weather information and three-day forecasts.
- Warnings and Watches History:  
Displays a list of warnings and watches recently detected around the current loca-

tion.

- Weather Map:  
Displays the current weather map for the preferred area.
- Temperature Map:  
Displays the current temperature map for the preferred area.
- Warnings Map:  
Displays the current watches/warnings map for the preferred area.
- Road Condition Map:  
Displays the current road condition map for the preferred area.

## Selecting city

When displaying various weather information screens by pushing **<INFO>**, the range can be specified for the weather information from among the current location (local), destination, countrywide (nation) or a specified city.

The city can be specified by selecting one from the list that is displayed.



1. Push **<INFO>**.
2. Highlight [Weather Info] and push **<ENTER>**.



3. Highlight the preferred information and push **<ENTER>**.



4. Highlight [Select Other City from Menu] and push **<ENTER>**.

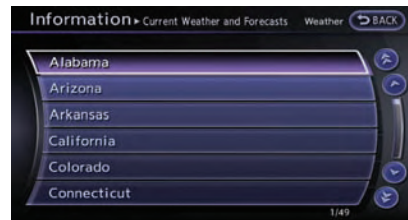

5. Highlight the preferred state from the list and push **<ENTER>**.



- Highlight the preferred city from the list and push **<ENTER>**.



#### INFO:

[Select Other City from Menu] is not available while driving.

### Current weather and forecasts

The current weather information and a three-day forecast for the current location, the destination or the preferred city.



- Highlight [Current Weather and Forecasts] and push **<ENTER>**.

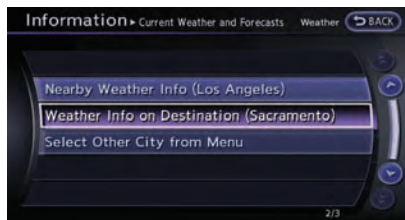

- Highlight the preferred area and push **<ENTER>**.



#### INFO:

- [Weather Info on Destination] is not available unless a destination is set for the route guidance.
- When a destination is not set, nearby weather information is displayed.



- A weather information screen is displayed. Highlight [Forecast] and push **<ENTER>**.



- The forecast screen is displayed. A three-day forecast can be confirmed for the preferred area.
- Push **<BACK>** to return to the previous screen. Push **<MAP>** to return to the current location map screen.



### Setting by voice command

- Push **<V>** located on the steering wheel.
- After the tone sounds, speak a command.

To display the list for weather information:

“Weather Information” (Alternate Command Mode)



## Warnings and watches history

A list can be displayed for the warning/watch events detected around the current location. The detailed information of each event can also be displayed.



1. Highlight [Warnings and Watches History] and push **<ENTER>**. A list warning/watch events around the current location is displayed.



2. Highlight the event to check the detailed information and push **<ENTER>**.



3. A screen with detailed information of the event is displayed.
4. Push **<BACK>** to return to the previous screen. Push **<MAP>** to return to the current location map screen.

## Weather Map

The current weather map can be confirmed for the current location, the destination, the entire country or the preferred city.



1. Highlight [Weather Map] and push **<ENTER>**.



2. Highlight the preferred map area push **<ENTER>**.

### INFO:

[Destination Map] is not available unless a destination is set for the route guidance.



3. A weather map is displayed. The weather and precipitation level are shown by colors.

4. Push **<BACK>** to return to the previous screen. Push **<MAP>** to return to the current location map screen.

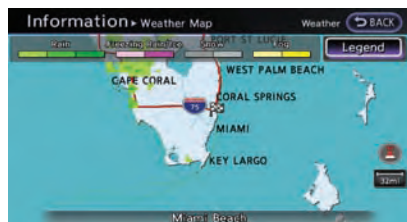

### INFO:

Touch [Legend] to display the map legend.



### Setting by voice command

1. Push **<V>** located on the steering wheel.
2. After the tone sounds, speak a command.

To display the list for weather map:

“Weather Map” (Alternate Command Mode)

## Temperature Map

The current temperature map can be confirmed for the current location, the destination, the entire country or the preferred city.



1. Highlight [Temperature Map] and push **<ENTER>**.

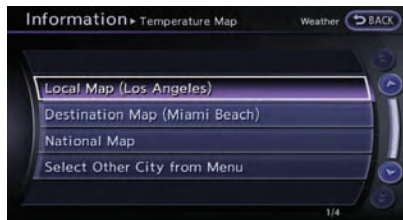

2. Highlight the preferred map area and push **<ENTER>**.



### INFO:

- [Destination Map] is not available unless a destination is set for the route guidance.
- When a destination is not set, a nearby weather map is displayed.



3. A temperature map is displayed. The temperature information is shown by numbers and colors.
4. Push **<BACK>** to return to the previous screen. Push **<MAP>** to return to the current location map screen.

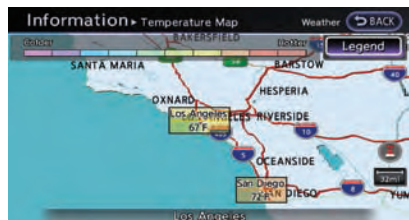

## INFO:

Touch [Legend] to display the map legend.

## Warnings Map

The current warning/watch information can be confirmed for the current location, the destination, the entire country or the preferred city.



1. Highlight [Warnings Map] and push **<ENTER>**.

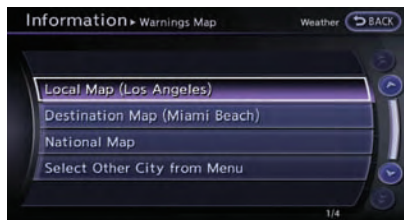

## INFO:

[Destination Map] is not available unless a destination is set for the route guidance.

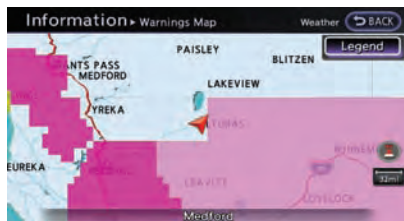

3. A warning/watch map is displayed. Warning and watch information is shown by colors.
4. Push **<BACK>** to return to the previous screen. Push **<MAP>** to return to the current location map screen.

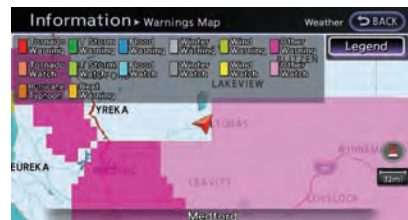

## INFO:

Touch [Legend] to display the map legend.

## Road Condition Map

The current road condition can be confirmed for the current location, the destination, the entire country or the preferred city.



1. Highlight [Road Condition Map] and push **<ENTER>**.



- Highlight the preferred map area and push **<ENTER>**.

### INFO:

[Destination Map] is not available unless a destination is set for the route guidance.



- A road condition map is displayed. The road conditions are shown by colors.
- Push **<BACK>** to return to the previous screen. Push **<MAP>** to return to the current location map screen.



### INFO:

Touch [Legend] to display the map legend.

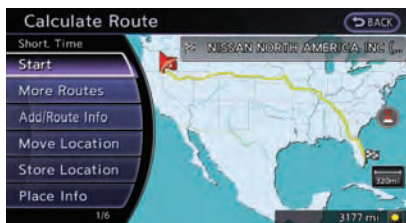

### DESTINATION WEATHER ON SUGGESTED ROUTE SCREEN



On the screen of the suggested route after setting a destination, the current weather information around the destination is displayed via icons.

Weather information icons

Clear Mostly Clear	
Partly Cloudy	
Mostly Cloudy	
Cloudy	
Haze	
Fog	
Rain, Light Rain	
Hail Heavy Rain	
Freezing Rain/Ice	
Snow Heavy Snow	
Dust/Sand Smoke/Ash	

Thunderstorm	
Tornado/Funnel Cloud	

## AUTOMATICALLY DISPLAY WARNINGS/WATCHES

When an urgent warning/watch is detected around the current vehicle location, a message pops up automatically with a voice announcement.



The message includes the weather icon and text describing the event.



### INFO:

- The pop-up messages and announcements can be set to on or off.  
 "Weather information settings" (page 6-20)
- If multiple warning/watch events are detected, they will be displayed in order starting with the one having the shortest linear distance from the vehicle.

## Weather information settings

The settings can be confirmed and changed for the urgent weather information related functions.



- Push **<SETTING>**.
- Highlight [Navigation] and push **<ENTER>**.
- Highlight [Weather Info Setting] and push **<ENTER>**.

- Highlight the preferred setting and push **<ENTER>**. The indicator for the setting illuminates.

### Available setting items

- Display an Alert for Weather Warnings:  
Displays a message screen automatically when the system detects urgent warning information.
- Display an Alert for Weather Watches:  
Displays a message screen automatically when the system detects urgent watch information.
- Voice Announcements:  
Provides urgent information announcements for warnings and watches around the current location.

## Types of warnings/watches

Category	Warnings/Watches
Tornado	Tornado Watch, Tornado
Hurricane	Inland Hurricane Wind, Hurricane Force Wind, Hurricane, Typhoon
Storm	Severe Thunderstorm Watch, Severe Thunderstorm, Storm, Tropical Storm, Inland Tropical Storm, Dust Storm
Flood	Flood Watch, Flash Flood, Coastal Flood, Lakeshore Flood, High Surf, Flood

Category	Warnings/Watches
Winter	Winter Watch, Heavy Snow, Heavy Sleet, Lake Effect Snow, Freeze, Heavy Freezing Spray, Blizzard, Ice Storm, Winter Storm
Wind	Wind Watch, High Wind, Wind Chill, Gale
Extremes	Excessive Heat
Other	Red Flag, Tsunami, Avalanche, Special Marine, Earthquake, Law Enforcement, Hazardous Materials, Nuclear Power Plant, Radiological Hazard, Civil Danger, Fire, Shelter in Place, Volcano, Other Watches, Other Warnings



#### INFO:

- The “Other Watches” category in the “Other” category includes Inland Hurricane Watch, Hurricane Watch, Typhoon Watch, Tropical Storm Watch, Inland Tropical Storm Watch and Fire Weather Watch.
- The “Other Warnings” category in the “Other” category includes Dense Fog Warning, Freezing Fog Warning, Extreme Cold Warning, Frost Warning, Hydrologic Warning, Ashfall Warning, Air Stagnation Warning, Low Water Warning, Ice Accretion Warning, Dense Smoke Warning, Dense Smoke Advisory, Freezing Fog Advisory, Dense Fog Advisory, Ashfall Advisory and

Air Stagnation Advisory.

## MAP UPDATE

New map data can be downloaded.

1. Push **<INFO>**.



2. Highlight [Map Update] and push **<ENTER>**.
3. Insert the DVD containing the new map data.



4. Highlight [DVD Update] and push **<ENTER>**.





## INFO:

- Refer to the vehicle Owner's Manual for the location of the DVD slot.
- Do not eject the DVD while updating the map data. Doing so will result in an incomplete update.
- To order updated DVD-ROMs or additional DVD-ROMs, contact your NISSAN dealer or GT-R certified NISSAN dealer.

## NOTICE

In handling the DVD-ROM, be careful on the following points.

- Do not try to bend the DVD-ROM. Do not use any disk that is bent or cracked.
- Do not use any benzine, thinner, or antistatic spray on them.
- Do not put on any sticker or write anything on either surface.
- If you need to clean it, do so with a soft cloth by wiping from the centre outward.
- Do not use a DVD Laser Lens Cleaners as they may cause the DVD player to malfunction.

## VIEWING NAVIGATION SYSTEM VERSION INFORMATION

This displays the map version information.

### BASIC OPERATION



1. Push **<INFO>**.
2. Highlight [Navigation Version] and push **<ENTER>**.
3. Push **<BACK>** to return to the previous screen. Push **<MAP>** to return to the current location map screen.

## VIEWING GPS CURRENT LOCATION INFORMATION

This displays GPS information, such as the positioning status, latitude/longitude, altitude and satellite locations.

### BASIC OPERATION

1. Push **<INFO>**.
2. Highlight [Others] and push **<ENTER>**.
3. Highlight [GPS Position] and push **<ENTER>**.
4. Push **<BACK>** to return to the previous screen. Push **<MAP>** to return to the current location map screen.

### Contents of GPS information

#### ① GPS Reception:

Displays the GPS positioning method.

3-dimension	Calculating the latitude, longitude and altitude by four or more satellites.
2-dimension	Calculating the latitude, longitude and altitude by three or more satellites.
Out of range	Cannot calculate because no GPS satellites can be located.

#### ② Latitude:

Displays the latitude.

#### ③ Longitude:



Displays the longitude.

#### ④ Approx Altitude:

Displays the approximate altitude.



⑤ Positioning status:

 (green)	Satellites are available.
 (gray)	Satellites are being searched for.

**MEMO**

## 7 Other settings

Settings screen .....	7-2	Clock settings .....	7-7
Basic operation .....	7-2	Basic operation .....	7-7
Audio settings .....	7-3	Comfort settings .....	7-8
Display settings .....	7-4	Language and unit settings .....	7-9
Basic operation .....	7-4	Language settings .....	7-9
Display adjustment .....	7-4	Unit settings .....	7-9
Setting color theme .....	7-5	Unit settings (Tire Pressure) .....	7-10
Volume adjustment .....	7-6	Image viewer .....	7-11
Basic operation .....	7-6	Full screen display .....	7-11
		Setting the image viewer .....	7-11

## SETTINGS SCREEN

The navigation system can be customized to make it easier for you to use.

## BASIC OPERATION



1. Push **<SETTING>**.
2. Highlight the preferred setting item and push **<ENTER>**.

### Available setting items

- [Navigation]:  
Adjust various settings of the navigation system.  
✎ "Navigation setting" (page 2-89)
- [Audio]:  
Adjusts the audio settings.  
✎ "Audio settings" (page 7-3)
- [Phone]:  
Adjusts various settings of the Bluetooth® Hands-Free Phone System.  
✎ "Phone setting" (page 4-7)
- [Bluetooth]:  
Set Bluetooth® Audio and Phone.  
✎ "Bluetooth® settings" (page 3-23)
- [Volume & Beeps]:  
Adjusts the volume and sets the beep function.  
✎ "Volume adjustment" (page 7-6)
- [Display]:  
Adjusts the display.  
✎ "Display settings" (page 7-4)
- [Clock]:  
Changes the clock settings.  
✎ "Clock settings" (page 7-7)
- [Others]:
  - [Comfort]:  
This item is displayed when the ignition switch is in the ON position.  
✎ "Comfort settings" (page 7-8)
  - [Language & Units]:  
Changes the language or measurement units.  
✎ "Language and unit settings" (page 7-9)
  - [Voice Recognition]:  
Adjusts various settings of the voice recognition system.  
✎ "System feedback announcement modes" (page 8-21)

- [Image Viewer]:  
Displays the image files in the USB memory.  
✎ "Image viewer" (page 7-11)

## AUDIO SETTINGS

This allows to you adjust the speaker tone quality and sound balance.



1. Push **<SETTING>**.
2. Highlight [Audio] and push **<ENTER>**.
3. Highlight the preferred adjustment item and push **<ENTER>**.
4. Use the center dial to adjust the tone quality or sound balance.
5. After settings, push **<ENTER>** or **<BACK>** to apply the setting.
6. Push **<BACK>** to return to the previous screen.  
Push **<MAP>** to return to the current location map screen.

Available items

- [Bass]:  
Adjust the tone quality of the bass by rotating the center dial in the direction of

[+] or [-].

- [Treble]:  
Adjust the tone quality of the treble by rotating the center dial in the direction of [+] or [-].
- [Balance]:  
Adjust the sound level between the left and right speakers by rotating the center dial in the direction of [Left] or [Right].
- [Fade]:  
Adjust the sound level between the front and rear speakers by rotating the center dial in the direction of [Front] or [Rear].
- [Seed Sensitive Vol.]:  
The sound volume is increased according to the vehicle speed. Use to center dial to adjust the effect level between 0 (OFF) to 5.
- [DivX® Registration Code]:  
The registration code for a device that is used to download DivX® files will be displayed on the screen. If a disc is loaded or a USB memory is connected to the audio system, this function will not be activated.
- [Display Album Cover Art]:  
When this item is turned to ON, the album cover image is displayed when playing compressed music files through a CD, DVD or USB device. When the image is

not properly embedded in the file or device, the image will not be displayed.



### INFO:

Pushing and turning the AUDIO knob can also adjust the tone quality and sound balance.

## DISPLAY SETTINGS

This menu turns on and off the display, adjust the image quality of the navigation screen and change the color of the menu screen.

### BASIC OPERATION

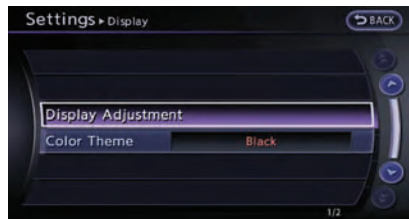

1. Push **<SETTING>**.
2. Highlight [Display] and push **<ENTER>**.
3. Highlight the preferred adjustment item and push **<ENTER>**.

#### Available setting items

- [Display Adjustment]  
Turn on and off the display and adjust the image quality of the navigation screen.
- [Color Theme]  
Set the color of the menu screen.

## DISPLAY ADJUSTMENT

This menu turns on and off the display and adjusts the image quality of the navigation screen.

### Basic operation

1. Highlight [Display Adjustment] and push **<ENTER>**.
2. Highlight the preferred adjustment item and push **<ENTER>**.
3. Use the center dial to adjust to the preferred setting.
4. After setting, push **<ENTER>** or **<BACK>** to apply the setting.
5. Push **<BACK>** to return to the previous screen. Push **<MAP>** to return to the current location map screen.

#### Available setting items

- [Display]:  
Turn on or off the screen.  
☞ "Display" (page 7-4)
- [Brightness]:  
Adjust the screen brightness.  
☞ "Brightness" (page 7-5)
- [Contrast]:  
Adjust the screen contrast.  
☞ "Contrast" (page 7-5)

- [Background Color]:  
Set the background color.  
☞ "Background color" (page 7-5)

### Display



To turn off the display, push **<ENTER>**.

The display can also be turned off by pushing and holding **<☼/☾ OFF>** for more than 2 seconds.

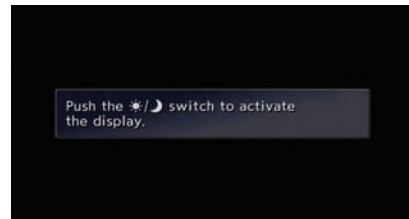

When any button is pushed with the display off, the display turns on. The display will automatically turn off when there is no switch operation

for 5 seconds.

To turn on the display, push **<\*/> OFF>**.

## Brightness



Adjust the display brightness by rotating the center dial in the direction of [+] or [-].

Each time [+] or [-] is pushed, the display brightness changes.

## Contrast



Adjust the display contrast by rotating the center dial in the direction of [+] or [-].

Each time [+] or [-] is pushed, the display contrast changes.

## Background color



Select to toggle between the day screen and night screen.

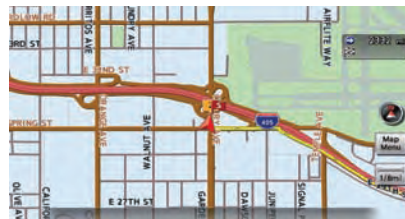

Day screen



Night screen



The background color setting can also be changed using the **<\*/> OFF>**.

## SETTING COLOR THEME

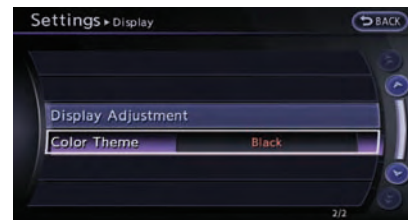

1. Highlight [Color Theme] and push **<ENTER>**.



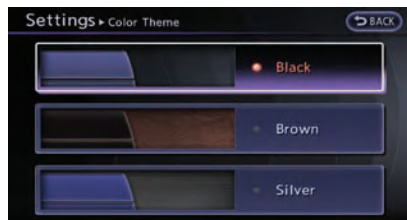

2. Highlight the preferred menu color and push **<ENTER>**.

## VOLUME ADJUSTMENT

This turns on and off, as well as adjusts, the phone function (ringer, incoming and outgoing volume), the voice guide function and the beep function.

## BASIC OPERATION

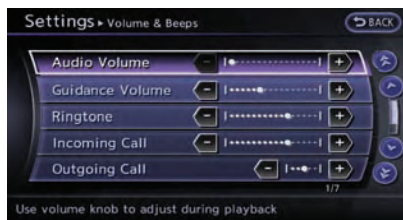

1. Push **<SETTING>**.
2. Highlight [Volume & Beeps] and push **<ENTER>**.
3. Highlight the preferred adjustment item and push **<ENTER>**.
4. Use the center dial to adjust the volume.  
Push **<ENTER>** to set to on or off.
5. After setting, push **<ENTER>** or **<BACK>** to apply the setting.
6. Push **<BACK>** to return to the previous screen. Push **<MAP>** to return to the current location map screen.

## Available setting items

- [Audio Volume]:  
Adjust the volume level of the audio system by rotating the center dial in the direction of [+] or [-].
- [Guidance Volume]:  
Adjust the volume level of voice guidance by rotating the center dial in the direction of [+] or [-].
- [Ringtone]:  
Adjust the volume level of the ringtone by rotating the center dial in the direction of [+] or [-].
- [Incoming Call]:  
Adjust the incoming call volume by rotating the center dial in the direction of [+] or [-].
- [Outgoing Call]:  
Adjust the outgoing call volume by rotating the center dial in the direction of [+] or [-].
- [Switch Beeps]:  
Select to toggle the beep function between on and off. The indicator light illuminates when the beep function is set to on. The beep sounds when pushing and holding a button or when a prohibited operation is performed.

- [Guidance Voice]:  
Select to toggle the voice guidance function between on and off. The indicator light illuminates when the voice guidance function is set to on.

## CLOCK SETTINGS

This changes the clock settings.

### BASIC OPERATION



1. Push **<SETTING>**.
2. Highlight [Clock] and push **<ENTER>**.
3. Highlight the preferred adjustment item and push **<ENTER>**.
4. Use the center dial to adjust to the preferred setting. Push **<ENTER>** to set on or off.
5. After setting, push **<ENTER>** or **<BACK>** to apply the setting.
6. Push **<BACK>** to return to the previous screen. Push **<MAP>** to return to the current location map screen.

#### Available setting items

- [On-screen Clock]:  
Select to toggle the clock display located in the top right corner of the display between on and off. The indicator light illuminates

when the clock display is set to on.

- [Clock Format (24h)]:  
Select the clock format between 12-hour and 24-hour times. The indicator light illuminates when the clock is set to the 24-hour format.
- [Offset (hour)]:  
Use the center dial to adjust the offset value (between -12 and +12).
- [Offset (min)]:  
Use the center dial to adjust the offset value (between -59 and +59).
- [Daylight Savings Time]:  
Select to toggle the daylight savings time setting between on and off. The indicator light illuminates when the daylight savings time setting is set to on.
- [Time Zone]:  
Select an appropriate time zone from the list that appears when this item is highlighted.
  - Pacific
  - Mountain
  - Central
  - Eastern
  - Atlantic
  - Newfoundland

- Hawaii
- Alaska

## COMFORT SETTINGS

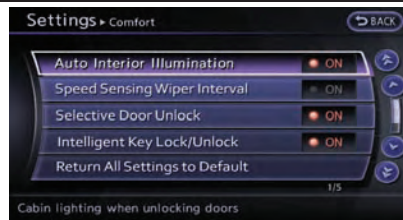

This key does not appear on the display until the ignition switch is pushed to the ON position.

1. Push **<SETTING>**.
2. Highlight [Comfort] and push **<ENTER>**.
3. Highlight the preferred setting item and push **<ENTER>**. The indicator light of the selected item illuminates.
4. After setting, push **<ENTER>** or **<BACK>** to apply the setting.
5. Push **<BACK>** to return to the previous screen. Push **<MAP>** to return to the current location map screen.

Available items

- **Auto Interior Illumination:**  
When this item is turned to ON, the interior lights will illuminate if any door is unlocked.
- **Speed Sensing Wiper Interval:**  
When this item is turned to ON, the wiper interval is adjusted automatically according

to the vehicle speed.

- **Selective Door Unlock:**  
When this item is turned to ON, only the driver's door is unlocked first after the door unlock operation. When the door handle request switch on the driver's or front passenger's side door is pushed to be unlocked, only the corresponding door is unlocked first. All the doors can be unlocked if the door unlock operation is performed again within 60 seconds.  
When this item is turned to OFF, all the doors will be unlocked after the door unlock operation is performed once.
- **Intelligent Key Lock/Unlock:**  
When this item is turned to ON, door lock/unlock function by pushing the door handle request switch will be activated.
- **Return All Settings to Default:**  
Select this item, push **<ENTER>** and choose [YES] if you want to return all settings to the default.

## LANGUAGE AND UNIT SETTINGS

This changes the language and measurement unit used in the system.

### LANGUAGE SETTINGS



1. Push **<SETTING>**.
2. Highlight [Others] and push **<ENTER>**.
3. Highlight [Language & Units] and push **<ENTER>**.

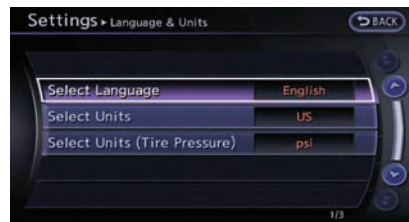

4. Highlight [Select Language] and push **<ENTER>**.

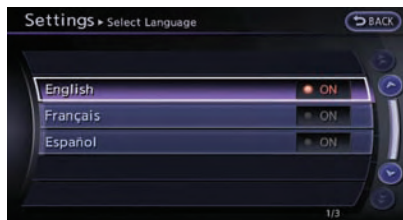

5. Highlight the preferred setting item and push **<ENTER>**. The indicator light of the selected item illuminates.

#### Available languages

- [English]
- [Français]
- [Español]

### NOTICE

**Do not change the ignition switch position while changing the language. Doing so may cause a system malfunction.**

### UNIT SETTINGS



1. Push **<SETTING>**.
2. Highlight [Others] and push **<ENTER>**.
3. Highlight [Language & Units] and push **<ENTER>**.



4. Highlight [Select Units] and push **<ENTER>**.

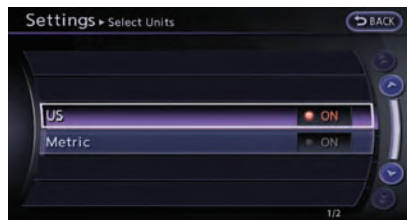

5. Highlight the preferred unit and push **<ENTER>**. The indicator of the selected unit illuminates.

#### Available units

- US:  
mile, MPH, °F, MPG
- Metric:  
km, km/h, °C, L/100 km

6. Push **<BACK>** to return to the previous screen. Push **<MAP>** to return to the current location map screen.

## UNIT SETTINGS (Tire Pressure)



1. Push **<SETTING>**.
2. Highlight [Others] and push **<ENTER>**.
3. Highlight [Language/Units] and push **<ENTER>**.

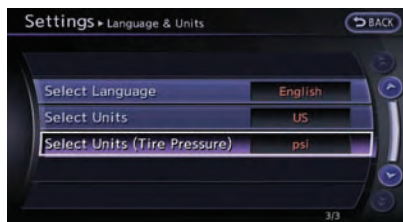

4. Highlight [Select Units (Tire Pressure)] and push **<ENTER>**.



5. Highlight the preferred unit and push **<ENTER>**. The indicator of the selected unit illuminates.

#### Available units

- psi
- kPa

6. Push **<BACK>** to return to the previous screen.

## IMAGE VIEWER

The image files in the USB memory will be displayed.

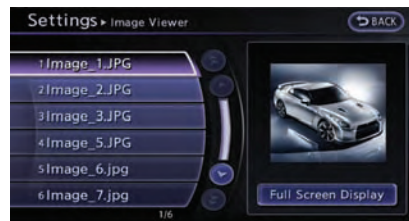

1. Press **<SETTING>**.
2. Select [Others] and press **<ENTER>**.
3. Select [Image Viewer] and press **<ENTER>**.

The image of the selected file is displayed on the right side of the screen.

When a number of folders are included in the USB memory, select a folder from the list and push **<ENTER>** to display the file list.



## FULL SCREEN DISPLAY

The full screen display will appear when selecting [Full Screen Display] and press **<ENTER>**.

To operate the Image Viewer or to change the settings, select the desired key.

- (Start)  
Select " " and push **<ENTER>** to start playing the slideshow.
- (Stop)  
Select " " and push **<ENTER>** to stop the slideshow.
- (Next)  
Select " " and push **<ENTER>** to display the next file.
- (Previous)  
Select " " and push **<ENTER>** to display the previous file.

## SETTING THE IMAGE VIEWER

The Image Viewer setting display will appear when selecting [Settings] on the full screen display and pushing **<ENTER>**. The following settings are available for the full screen display.

- Slideshow Speed  
Choose [Slideshow Speed] and push **<ENTER>**. From the following display, select the changing time from 5, 10, 30, 60 seconds or "No Auto Change".

- Slideshow Order  
Choose [Slideshow Order] and push **<ENTER>**. From the following display, select "Random" or "Order List".

## Operating tips

- Only files that meet the following conditions will be displayed.
  - File format: JPEG (".jpg" or ".jpeg")
  - File size: 2 MB or less
  - Display size: 1,536 × 2,048 pixels or less
- If an electronic device (such as a digital camera) is directly connected to the vehicle using a USB cable, no image will be displayed on the screen.
- If the file name is too long, some file names may not be entirely displayed.

## MEMO



## 8 Voice recognition

NISSAN Voice Recognition .....	8-2	Confirming how to use voice commands.....	8-18
Standard mode.....	8-2	Using Voice Recognition System .....	8-20
Confirming how to use voice commands.....	8-2	Before starting.....	8-20
Using Voice Recognition System .....	8-4	Giving voice commands.....	8-20
Before starting.....	8-4	System feedback announcement modes .....	8-21
Giving voice commands.....	8-4	Setting alternate command mode .....	8-22
Voice command examples.....	8-9	Speaker adaptation .....	8-22
Alternate Command Mode .....	8-13	Voice command examples.....	8-24
Displaying how to operate Voice Recognition System .....	8-13		

## NISSAN VOICE RECOGNITION

NISSAN Voice Recognition allows hands-free operation of the navigation system and other systems equipped on this vehicle, in one of two modes, Standard Mode or Alternate Command Mode. Standard Mode allows the operation of Navigation, Phone, Audio, Information and Help.

The commands that are available are always shown on the display and announced by the system. To perform operations, simply follow the prompts given by the system. In Standard Mode, hands-free operation of Change map view, Route selection and Bluetooth Audio, etc. is not available through Voice Recognition.

Alternate Command Mode allows advanced operations. When this mode is active, an expanded list of commands can be spoken after pushing **<INFO>**, and the voice command menu prompts are turned off. Note that in this mode the recognition success rate may be affected because the number of available commands and ways of speaking each command are increased. Otherwise, it is recommended that Alternate Command Mode be turned OFF and Standard Mode be used for the best recognition performance.

 "Alternate Command Mode" (page 8-13)



### INFO:

- To improve recognition success when Alternate Command Mode is active, try using the Speaker Adaptation function available in that mode.

 "Speaker adaptation" (page 8-22)

Otherwise, it is recommended that Alternate Command Mode be turned OFF and Standard Mode be used for the best recognition performance.

- For the voice commands for the audio, phone and other systems, refer to the vehicle Owner's Manual. The following sections refer only to the navigation, phone and information systems.
- If the air conditioner is set to "Auto", the fan speed is automatically lowered so that commands can be recognized more easily.

## STANDARD MODE

### CONFIRMING HOW TO USE VOICE COMMANDS

When operating the voice recognition system for the first time or if help is preferred to use the system, the User Guide can be displayed.

It is possible to confirm how to use voice commands by accessing a simplified User Guide, which contains basic instructions and tutorials for several voice commands.

### Basic operation

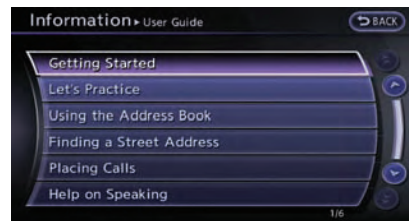

1. Push **<INFO>**.
2. Highlight [Others] and push **<ENTER>**.
3. Highlight [Voice Recognition] and push **<ENTER>**.
4. Highlight [User Guide] and push **<ENTER>**.

5. Highlight the preferred item and push **<ENTER>**.

#### Available items

- [Getting Started]:  
Describes the basics of how to operate the voice recognition system.
- [Let's Practice]:  
Mode for practice following the system voice.
- [Using the Address Book]:  
Tutorial for entering a destination by the Address Book.
- [Finding a Street Address]:  
Tutorial for entering a destination by street address.
- [Placing Calls]:  
Tutorial for making a phone call by voice command operation. Refer to the vehicle Owner's Manual for details.
- [Help on Speaking]:  
Displays useful tips regarding speaking for correct command recognition by the system.



#### INFO:

The Command List feature is only available when Alternate Command Mode is active.

### Getting Started

Before using the voice recognition system for the first time, it is possible to confirm how to use commands by viewing the Getting Started section of the User Guide.



1. Highlight [Getting Started] and push **<ENTER>**.
2. To confirm the page, scroll the screen using the up and down switches of the main directional buttons or the center dial.

### Practicing voice commands

Practice for using the voice recognition function can be performed by repeating a phone number after the system announces it.

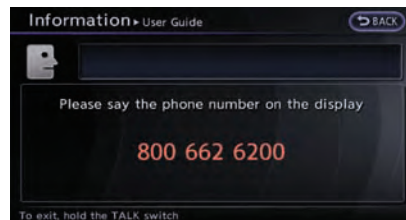

1. Highlight [Let's Practice] and push **<ENTER>**.
2. Practice voice commands in accordance with the audio guidance.

### Tutorials on operation of voice recognition system

When selecting [Using the Address Book], [Finding a Street Address] or [Placing Calls], the system displays tutorials on how to perform these operations using voice recognition.



## Useful tips for correct operation

It is possible to display useful speaking information that may help the system to accept a voice command correctly.

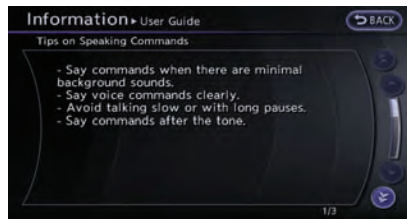

1. Highlight [Help on Speaking] and push **<ENTER>**.
2. To confirm the page, scroll the screen using the up and down switches of the main directional buttons or the center dial.

## USING VOICE RECOGNITION SYSTEM

### Initialization

When the ignition switch is pushed to the ON position, Voice Recognition is initialized, which takes a few seconds. When completed, the system is ready to accept voice commands. If **< TALK >** is pushed before the initialization completes, the display will show the message: "System not ready".

### 8-4 Voice recognition

## BEFORE STARTING

To get the best recognition performance from Voice Recognition, observe the following items.

- The interior of the vehicle should be as quiet as possible. Close the windows to eliminate the surrounding noises (traffic noise and vibration sounds, etc.), which may prevent the system from correctly recognizing the voice commands.
- Wait until the tone sounds before speaking a command.
- Speak in a natural conversational voice without pausing between words.

## GIVING VOICE COMMANDS

1. Push **< TALK >** located on the steering wheel.



2. A list of commands appears on the screen, and the system provides the voice menu prompt "Would you like to access Phone, Navigation, Information, Audio or Help?".

3. After the tone sounds and the icon on the screen changes from [ TALK ] to [ TALKING ], speak a command.
4. Continue to follow the voice menu prompts and speak after the tone sounds until the preferred operation is completed.

## Operating tips

- Speak a command after the tone.
- Commands that are available are always shown on the display and spoken through voice menu prompts. Commands other than those that are displayed are not accepted. Follow the prompts given by the system.
- If the command is not accepted, the system announces, "Please say again". Repeat the command in a clear voice.
- Push **<BACK>** once to return to the previous screen.
- To cancel the command, push and hold **< TALK >**. The message, "Voice canceled" will be announced.
- Push **< TALK >** to stop the voice prompt and give the command at once. Remember to wait for the tone before speaking.
- To adjust the volume of the system feedback, push the volume control buttons **<+>** or **<->** on the steering wheel or use the audio system volume control knob while the

system is making an announcement.

## How to speak numbers

NISSAN Voice Recognition requires a certain way to speak numbers when giving voice commands. Refer to the following examples.

### General rule:

Only single digits 0 (zero) to 9 can be used. (For example, if speaking 500, “five zero zero” can be used, but “five hundred” cannot.)

### Examples:

1-800-662-6200

“One eight zero zero six six two six two zero zero”

Improving Recognition of Phone numbers:

Recognition of phone numbers can be improved by speaking the phone number in 3 groups of numbers. For example, to call 800-662-6200, speak “Eight Zero Zero” first, and the system will then ask to speak the next three digits. Then, speak “Six Six Two”. After recognition, the system will then ask to speak the last 4 digits. Speak, “Six Two Zero Zero”. Using this method of phone digit entry can improve recognition performance.



### INFO:

For best recognition, speak “zero” for the number “0” and “oh” for the letter “o”.

## Command List

### Category Command:

Command	Action
Navigation	Operates Navigation function.
Phone	Operates Phone function.
Information	Displays vehicle Information function.
Audio	Operates Audio function.
Help	Displays User Guide.

### Navigation Command:

Command	Action
Home	Sets a route to the home that is stored in the Address Book.
Address	Searches for a location by the street address specified, and sets a route (for continental U.S. and Canada only).
Places	Sets a route to a facility near the current vehicle location.
Address Book	Searches for stored information in the Address Book.
Previous Destinations	Sets a route to a previous destination.

**Information Command:**

Command		Action
Fuel Economy		Displays fuel economy information.
Maintenance		Displays maintenance information.
Traffic Information		Turns the traffic information system on or off.
Where am I?		Displays the current location.

**Vehicle Phone Command:**

Command		Action
Dial Number		Makes a call to a spoken phone number up to 10 digits.
Vehicle Phonebook		Makes a call to a contact that is stored in the Vehicle Phonebook.
Handset Phonebook		Makes a call to a contact that is stored in the mobile phone.
Call history	Incoming Calls	Makes a call to the incoming call number.
	Outgoing Calls	Makes a call to the dialed number.
	Missed Calls	Makes a call to the Missed calls number.
International Call		Makes an international call by allowing more than 10 digits to be spoken.

**Audio Command:**

Command	Action
AM	Turns to the AM band, selecting the station last played.
FM	Turns to the FM band, selecting the station last played.
XM	Turns to the XM Satellite band, selecting the channel last played.
Music Box	Turns on the "Music Box <sup>®</sup> " hard disk drive audio system.
CD	Starts to play a CD.

**General Commands:**

Command	Action
Go back	Corrects the last recognition result to return to the previous screen
Exit	Cancels Voice Recognition



## VOICE COMMAND EXAMPLES

To use the voice recognition function, speaking one command is sometimes sufficient, but at other times it is necessary to speak two or more commands. As examples, some additional basic operations that can be performed by voice commands are described here.

### Example 1: Setting destination by street address

1. Push <  > located on the steering wheel.



2. The system announces, "Would you like to access Phone, Navigation, Information, Audio or Help?".
3. Speak "Navigation".



4. Speak "Address".

#### INFO:

Press <ENTER> or touch [Help] to display the user guide screen.

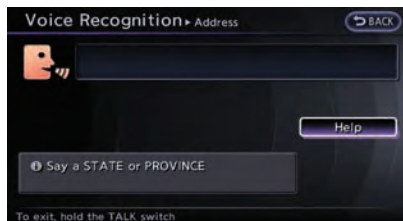

5. Speak the name of the state, "California".



6. Speak the name of the city, "Gardena".



7. Voice feedback will be provided when the command is accepted, and the list of city names is displayed.
8. After the tone sounds and the icon on the screen changes again, speak "Four".



9. Speak the name of the street, “South Figueroa street”.



#### INFO:

- Only the official street names stored in the map database can be recognized by the system. To improve accuracy, speak the street name precisely and include Boulevard, Way, North, South, etc., if known. If unsure of the full name, speaking only part of the street name such as “Figueroa” is acceptable, but recognition accuracy may be reduced.
- To correct the entered city, street or house number, speak “Change City”, “Change Street” or “Change House Number”.



10. Voice feedback will be provided when the command is accepted, and the list of street names appears.
11. After the tone sounds and the icon on the screen changes again, speak “One”.



12. Speak the house number.  
 “How to speak numbers” (page 8-5)



#### INFO:

If the house number is unknown, speak “No house number”.



13. To confirm the destination location on the map, speak “Show Map”. To calculate a route, speak “Calculate Route”.

#### Example 2: Placing call to phone number 800-662-6200

1. Push <  > located on the steering wheel.



2. The system announces, "Would you like to access Phone, Navigation, Information, Audio or Help?".
3. Speak "Phone".



4. Speak "Dial Number".



5. Speak "800".



6. The system announces, "Please say next three digits or dial, or say change number". Speak "662".



7. The system announces, "Please say last four digits or say change number". Speak "6200".



8. The system announces, "Dial or Change Number?". Speak "Dial".



9. The system makes a call to 800-662-6200.

### INFO:

- Speaking "800-662-6200" (10 continuous digits) or "662-6200" (7 continuous digits) is acceptable, if the area code is not necessary. However the 3-3-4 digit grouping is recommended for improved recognition.

☞ “How to speak numbers” (page 8-21)

- The NISSAN voice recognition system is not limited to recognizing phone numbers of only 7 or 10 digits. To dial a number in a format other than the 3-3-4 digit grouping, use the “International Call” command.
- If “Change Number” is spoken during phone number entry, the system will automatically request that the number be repeated using the 3-3-4 format. In this case please speak the area code first and then follow the prompts.
- Do not add a “1” in front of the area code when speaking phone numbers.
- If the system does not recognize a voice command, please try repeating the command using a natural voice. Speaking too slowly or too loudly may further decrease recognition performance.

### Example 3: Placing international call to phone number 011-81-111-222-333

1. Push < ☞ > located on the steering wheel.



2. The system announces, “Would you like to access Phone, Navigation, Information, Audio or Help?”.
3. Speak “Phone”.



4. Speak “International Call”.



5. Speak “01181111222333”.



6. Speak “Dial”.



7. The system makes a call to 011-81-111-222-333.



### INFO:

Any digit input format is available in the International Number input process.

## ALTERNATE COMMAND MODE

The following section is applicable when Alternate Command Mode is active.

"Setting alternate command mode"  
(page 8-22)

When Alternate Command Mode is active, an expanded list of commands can be used after pushing **<INFO>**. In this mode, available commands are not fully shown on the display or prompted. Review the expanded command list, available when this mode is active. See examples of Alternate Command Mode screens. Otherwise, it is recommended that Alternate Command Mode be turned OFF and Standard Mode be used for the best recognition performance.

"Confirming voice commands"  
(page 8-14)

## DISPLAYING HOW TO OPERATE VOICE RECOGNITION SYSTEM

When operating the voice recognition system for the first time or if help is preferred to use the system, the Command List (available only in Alternate Command Mode) or the User Guide are available.

## Basic operation



1. Push **<INFO>**.
2. Highlight [Others] and push **<ENTER>**.
3. Highlight [Voice Recognition] and push **<ENTER>**.
4. Highlight the preferred item and push **<ENTER>**.

### Available items

- [Command List]:  
A list of voice commands that the system can accept is displayed.
- [User Guide]:  
A simplified operation manual of the voice recognition system can be displayed and how to use the voice commands can be confirmed.



## INFO:

The Command List feature is only available when Alternate Command Mode is active.

## Confirming voice commands

When controlling the system by voice commands for the first time or if an appropriate voice command is unknown, confirm using the voice command lists.

The following information describes how to display the navigation command list and the help list. For information about the operations of other functions, refer to the vehicle Owner's Manual.

### Example: Displaying the navigation command list:

1. Push **<INFO>**.
2. Highlight [Others] and push **<ENTER>**.
3. Highlight [Voice Recognition] and push **<ENTER>**.



4. Highlight [Command List] and push **<ENTER>**.



5. Highlight the preferred item and push **<ENTER>**.

### Available items

- Phone Commands
- Navigation Commands
- Information Commands
- Audio Commands
- Help Commands

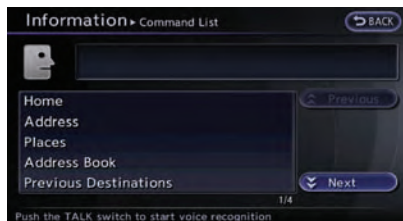

6. To confirm the list, scroll the screen using the up and down switches of the main directional buttons or the center dial.
7. Push **<BACK>** to return to the previous screen.

## Command List

### Navigation Command:

Command	Action
Home	Sets a route to your home location.
Address	Sets a route to the street address that you specify (for continental U.S. and Canada only).
Places	Sets a route to a facility near the current vehicle location.
Address Book	Sets a route to a location stored in the Address Book.
Previous Destinations	Sets a route to a previously entered destination.
Previous Start Point	Sets a route to the previous starting point.
Minimize Freeway Route	Sets the route search condition to minimize the usage of freeways.
Fastest Route	Sets the route search condition to find the fastest time.
Shortest Route	Sets the route search condition to find the shortest distance.
Cancel Route	Stops the current route but can be resumed by using <b>&lt;ROUTE VOICE&gt;</b> .
Delete Destination	Deletes the entire route (destination and waypoints).
Birdview Map	Displays the map in Birdview™ (3D).
Planview Map	Displays the map in Plan View (2D).
North Up	Locks the map to make North always point up.
Heading Up	Locks the vehicle indicator to make it always point up.
Zoom In <1 to 13>	Increases the magnification of the map by the number of steps specified.
Zoom Out <1 to 13>	Decreases the magnification of the map by the number of steps specified.
Voice Guidance On/Off	Turns the navigation guidance on and off.
Guidance Voice Repeat	Speaks the current navigation guidance.

**INFO:**

The words in italics are variable.

**Information Command:**

Command	Action
Fuel Economy	Displays fuel economy information.
Tire Pressure	Displays tire pressure information.
Maintenance	Displays maintenance information.
Where am I?	Displays the current location.
Traffic Information	Turns the traffic information system on or off.
Weather Information	Displays weather information.
Weather Map	Displays the weather map.

**Vehicle Phone Command:**

Command		Action
Dial Number		Makes a call to a spoken phone number.
Vehicle Phonebook		Makes a call to a contact that is stored in the Vehicle Phonebook.
Handset Phonebook		Makes a call to a contact that is stored in the mobile phone.
Call History	Incoming Calls	Makes a call to the incoming call number.
	Outgoing Calls	Makes a call to the dialed number.
	Missed Calls	Makes a call to the Missed calls number.
International Call		Makes an international call by allowing more than 10 digits to be spoken.



**Audio Command:**

<b>Command</b>	<b>Action</b>
Music Box	Turns on the "Music Box" hard disk drive audio system.
CD	Starts to play a CD.
FM	Turns to the FM band, selecting the station last played.
AM	Turns to the AM band, selecting the station last played.
XM	Turns to the XM Satellite Radio band, selecting the channel last played.
USB	Turns on the USB memory.
Bluetooth Audio	Turns on the Bluetooth audio player.
AUX	Turns on the AUX.

**General Command:**

<b>Command</b>	<b>Action</b>
Go back	Corrects the last recognition result to return to the previous screen
Exit	Cancels Voice Recognition

**Help Command:**

<b>Command</b>	<b>Action</b>
Navigation Commands	Displays the navigation command list.
Phone Commands	Displays the phone command list.
Audio Commands	Displays the audio command list.
Information Commands	Displays the information command list.
Help Commands	Displays the help command list.
User Guide	Displays the User Guide
Speaker Adaptation	The system memorizes the voices of up to three persons for better voice recognition performance.

## CONFIRMING HOW TO USE VOICE COMMANDS

It is possible to confirm how to use voice commands by accessing a simplified User Guide, which contains basic instructions and tutorials for several voice commands.

### Basic operation

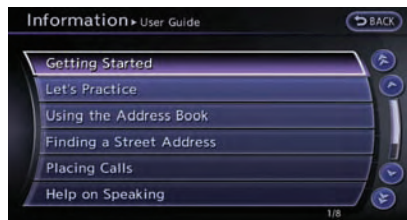

1. Push **<INFO>**.
2. Highlight [Others] and push **<ENTER>**.
3. Highlight [Voice Recognition] and push **<ENTER>**.
4. Highlight [User Guide] and push **<ENTER>**.
5. Highlight the preferred item and push **<ENTER>**.

### Available items

- [Getting Started]:  
Describes the basics of how to operate the voice recognition system.
- [Let's Practice]:  
Mode for practice following the system voice.
- [Using the Address Book]:  
Tutorial for setting a destination by the Address Book.
- [Finding a Street Address]:  
Tutorial for entering a destination by street address.
- [Placing Calls]:  
Tutorial for marking a phone call by voice command operation.
- [Help on Speaking]:  
Displays the useful tips of speaking for correct command recognition by the system.
- [Voice Recognition Settings]:  
Describes the available voice recognition settings.
- [Adapting the System to Your Voice]:  
Tutorial adapting the system to the user's voice.

## Getting Started

Before using the voice recognition system for the first time, it is possible to confirm how to use commands by viewing the Getting Started section of the User Guide.

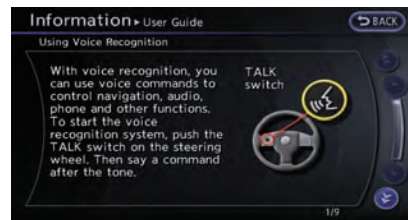

1. Highlight [Getting Started] and push **<ENTER>**.
2. To confirm the page, scroll the screen using the up and down switches of the main directional buttons or the center dial.

### Practicing voice commands

Practice for using the voice recognition function can be performed by repeating a phrase after the system announces it.

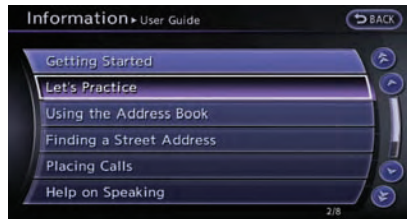

1. Highlight [Let's Practice] and push **<ENTER>**.
2. Practice voice commands in accordance with the audio guidance.

## Tutorials on operation of voice recognition system

When highlighting [Using the Address Book], [Finding a Street Address] or [Placing Calls], the system displays tutorials on how to perform these operations using voice recognition.

Example: With [Using the Address Book] highlighted

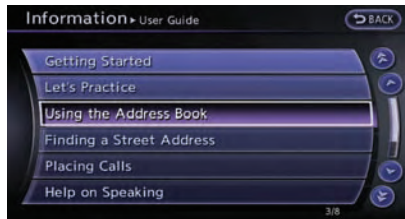

1. Highlight [Using the Address Book] and push **<ENTER>**. The tutorial starts.

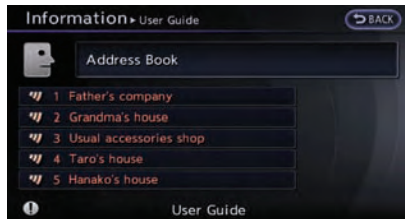

2. The voice guide demonstrates how to speak when giving commands.
3. When the tutorial is completed, the system automatically switches to the Menu screen.

## Useful tips for correct operation

It is possible to display useful speaking tips that may help the system to accept a voice command correctly.

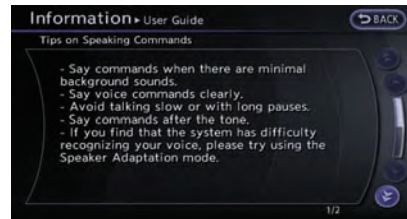

1. Highlight [Help on Speaking] and push **<ENTER>**.
2. To confirm the page, scroll the screen using the up and down switches of the main directional buttons or the center dial.

## Voice recognition settings

The settings for easy operation of the voice recognition system are displayed.

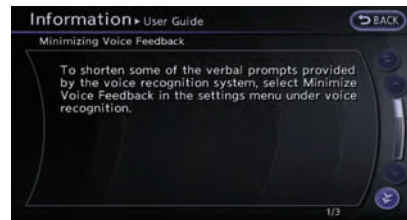

1. Highlight [Voice Recognition Settings] and push **<ENTER>**.

2. To confirm the page, scroll the screen using the up and down switches of the main directional buttons or the center dial.

## Adapting Voice Recognition System to Your Voice

The voice recognition system is equipped with a learning function to adapt to the user's voice for better recognition. It is possible to confirm how to operate the learning function through this tutorial.

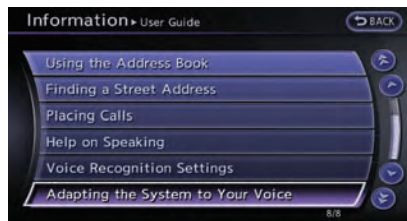

1. Highlight [Adapting the System to Your Voice] and push **<ENTER>**. The tutorial starts.

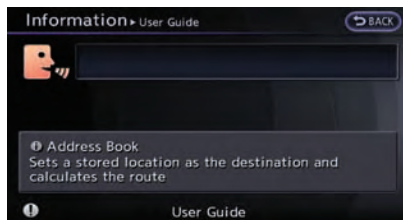

2. The voice guide demonstrates the steps that have to be performed.
3. When the tutorial is completed, the system automatically switches to the Menu screen.

## USING VOICE RECOGNITION SYSTEM

### Initialization

When the ignition switch is pushed to the ON position, Voice Recognition is initialized, which takes a few seconds. When completed, the system is ready to accept voice commands. If **<ENTER>** is pushed before the initialization completes, the display will show the message: "System not ready".

## BEFORE STARTING

To get the best recognition performance out of Voice Recognition, observe the following:



- The interior of the vehicle should be as quiet as possible. Close the windows to eliminate the surrounding noises (traffic noise and vibration sounds, etc.), which may prevent the system from correctly recognizing the voice commands.
- Wait until the tone sounds before speaking a command.
- Speak in a natural conversational voice without pausing between words.

## GIVING VOICE COMMANDS



1. Push **<ENTER>** located on the steering wheel.



2. A list of commands appears on the screen, and the system announces, "Please say a command".

- After the tone sounds and the icon on the screen changes from [  ] to [  ], speak a command.

## Operating tips

- If the command is not recognized, the system announces, "Please say again". Repeat the command in a clear voice.
- Push **<BACK>** once to return to the previous screen.
- To cancel the command, push and hold **<  >**. The message, "Voice canceled" will be announced.
- Push **<  >** to stop the voice prompt and give the command at once. Remember to wait for the tone before speaking.
- To adjust the volume of the system feedback, push the volume control buttons [ + ] or [ - ] on the steering wheel or use the audio system volume control knob while the system is making an announcement.

## How to speak numbers

NISSAN Voice Recognition requires a certain way to speak numbers when giving voice commands. Refer to the following examples.

### General rule:

Only single digits 0 (zero) to 9 can be used. For example, to speak 500, "five zero zero" can be

used, but "five hundred" cannot.

### Examples:

1-800-662-6200

"One eight zero zero six six two six two zero zero"

Improving Recognition of Phone numbers:

Recognition of phone numbers can be improved by speaking the phone number in 3 groups of numbers. For example, to call 800-662-6200, speak "Eight Zero Zero" first, and the system will then ask to speak the next three digits. Then, speak "Six Six Two". After recognition, the system will then ask to speak the last 4 digits. Speak, "Six Two Zero Zero". Using this method of phone digit entry can improve recognition performance.



### INFO:

For best recognition, speak "zero" for the number "0" and "oh" for the letter "o".

## SYSTEM FEEDBACK ANNOUNCEMENT MODES

It is possible to select two modes, long or short, for the announcement by the system.

### How to set

- Push **<SETTING>**.
- Highlight [Others] and push **<ENTER>**.
- Highlight [Voice Recognition] and push **<ENTER>**.

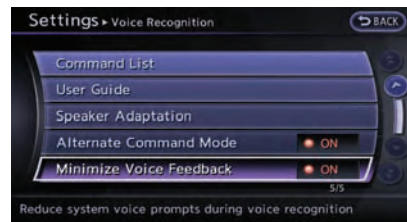

- Highlight [Minimize Voice Feedback] and push **<ENTER>**. The indicator illuminates, and the system announcement mode switches to the short mode.
- Push **<BACK>** to return to the previous screen. Push **<MAP>** to return to the current location map screen.

## SETTING ALTERNATE COMMAND MODE

This mode enables the operation of the display and audio through Voice Recognition. When this mode is active, an expanded list of commands can be spoken after pushing **< V >**, and the voice command menu prompts are turned off. Note that in this mode the recognition success rate may be affected because the number of available commands and ways of speaking each command are increased.

This mode can be turned on or off.

### How to set

1. Push **<SETTING>**.
2. Highlight [Others] and push **<ENTER>**.
3. Highlight [Voice Recognition] and push **<ENTER>**.

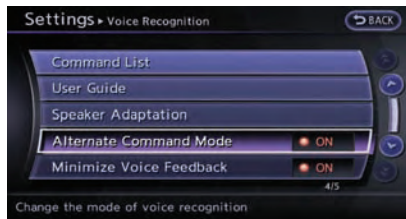

4. Highlight [Alternate Command Mode] and push **<ENTER>**. A confirmation message is displayed. Highlight [Yes] and push **<ENTER>**. The indicator illuminates, and Alternate Command Mode switches to ON.
5. Push **<BACK>** to return to the previous screen. Push **<MAP>** to return to the current location map screen.

## SPEAKER ADAPTATION

The voice recognition system has a function to learn the user's voice for better voice recognition performance.

The system can memorize the voices of up to three persons.

### Having system learn user's voice

1. Push **<SETTING>**.
2. Highlight [Others] and push **<ENTER>**.
3. Highlight [Voice Recognition] and push **<ENTER>**.



4. Highlight [Speaker Adaptation] and push **<ENTER>**.



5. Highlight the user whose voice is memorized by the system, and push **<ENTER>**.



6. Highlight [Start Speaker Adaptation Learning] and push **<ENTER>**.



7. Highlight the voice command category to be learned by the system, and push **<ENTER>**. The voice command category list is displayed.



8. Highlight the voice command to be learned by the system, and push **<ENTER>**. The voice recognition system starts.

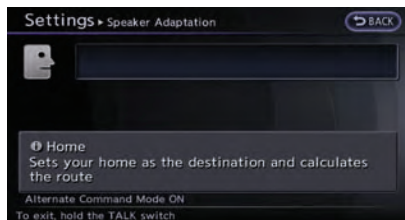

9. The system announces, "Please say a command".
10. After the tone sounds and the icon on the screen changes from [ ] to [ ], speak a command.



11. When the system has recognized the voice command, the voice of the user is learned. Push **<BACK>** once to return to the previous screen.

## INFO:

With [Continuous Learning] set to on, the system does not go back to the command list screen, allowing to continue voice command learning by the system.

12. If the system has learned the command correctly, "None" will change to "Stored".

## Editing registered items

It is possible to edit user names and select learning function settings.

1. Push **<SETTING>**.
2. Highlight [Others] and push **<ENTER>**.
3. Highlight [Voice Recognition] and push **<ENTER>**.



4. Highlight [Speaker Adaptation] and push **<ENTER>**.





5. Highlight a user to edit, and push **<ENTER>**.

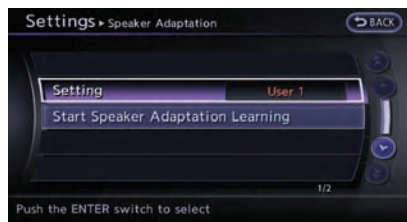

6. Highlight [Setting] and push **<ENTER>**.



7. Highlight an item to edit, and push **<ENTER>**.

Setting items

- [Edit User Name]:  
Edit the user name.
- [Delete Voice Data]:  
Reset the user voice that the voice recognition system has learned.
- [Continuous Learning]:  
Have the system learn the voice commands of the user in succession, without selecting commands one by one.

## VOICE COMMAND EXAMPLES

To use the voice recognition function, speaking one command is sometimes sufficient, but at other times it is necessary to speak two or more commands. As examples, some additional basic operations by voice commands are described here.

### Example 1: Switching map to 2D (Plan View) mode



1. Push **<↵>** located on the steering wheel.
2. The system announces, "Please say a command".
3. After the tone sounds and the icon on the screen changes from [B] to [B.], speak "Plan View Map".

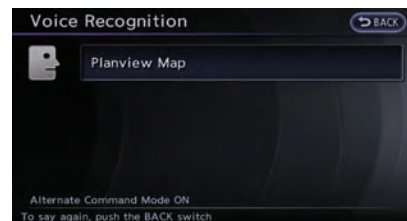

4. Voice feedback will be provided when the command is accepted, and the map is displayed in 2D (Plan View).



## Example 2: Setting destination using places list



1. Push < > located on the steering wheel.
2. The system announces, "Please say a command".
3. After the tone sounds and the icon on the screen changes from [ ] to [ ], speak "Places".



4. If a route is already set, choose "Near Current Location", "Along Route" or "Near Destination".

5. After the tone sounds and the icon on the screen changes again, speak "Along Route".



6. Voice feedback will be provided when the command is accepted, and the list of places of interest categories appears.
7. After the tone sounds and the icon on the screen changes again, speak "Two".



8. Voice feedback will be provided when the command is accepted, and the list of places of interest in the category specified in the previous step appears.

9. After the tone sounds and the icon on the screen changes again, speak "One".

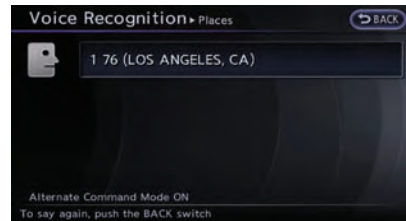

10. Voice feedback will be provided when the command is accepted, and the system starts calculating a route to the selected facility.

## Example 3: Setting destination by street address



1. Push < > located on the steering wheel.

- The system announces, "Please say a command".
- Speak "Address".

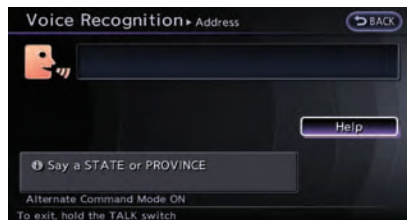

- Speak the name of the state, "California".



- Speak the name of the city, "Gardena".



- Speak the name of the street, "South Figueroa street".

### INFO:

Speak the street name precisely including boulevard, way, north, south, etc. In Alternate Command Mode, the system does not recognize abbreviated names when they are spoken. In this case, the system does not accept "Figueroa street" or "Figueroa".



- Voice feedback will be provided when the command is accepted, and the list of street names appears.
- After the tone sounds and the icon on the screen changes again, speak "One".



- Speak the house number.  
 "How to speak numbers" (page 8-21)

### INFO:

If the house number is unknown, speak "No house number".



10. To confirm the destination location on the map, speak "Show Map". To calculate a route, speak "Calculate Route".

**MEMO**

## 9 Multi function meter

About multi function meter .....	9-2	Driving support screen .....	9-17
Safety notes .....	9-2	Acceleration screen .....	9-17
Multi function meter list .....	9-2	Braking screen .....	9-19
Basic operation .....	9-4	Steering screen .....	9-20
How to view the function meter screen .....	9-4	Gear position screen .....	9-22
How to switch screens .....	9-6	Fuel economy screen .....	9-23
Custom view screen .....	9-7	Driving record screen .....	9-25
Selecting panel .....	9-7	Stopwatch screen .....	9-25
Performance and vehicle information panel .....	9-9	Driver's notes screen .....	9-28

## ABOUT MULTI FUNCTION METER

The multi function meter allows you to see the vehicle status and the results of driving operation.

### SAFETY NOTES

For your driving safety please read the following warnings.

#### WARNING

- Use the information from the multi function meter strictly as a reference to make your driving more comfortable. The readings are not meant to prevent accidents caused by reckless driving or poor driving conditions (due to weather, road condition, etc.). Always obey all traffic regulations and posted speed limits.
- Operating the multi function meter while driving can lead to a crash resulting in serious injuries or death. Always park the vehicle in a safe place before operating the display screen.
- Look at the display screen only briefly while driving. Keep your eyes on the road. Inattentive driving may lead to a crash resulting in serious

**injuries or death.**



#### INFO:

- The information displayed on the multi function meter is for reference purposes only. Due to road conditions and temperature, the information displayed by the system may vary from actual driving conditions.
- You can select the units that the multi function meter displays.  
 "Language and unit settings"  
(page 7-9)

### MULTI FUNCTION METER LIST

The following information can be displayed on the multi function meter.

#### Performance and vehicle information



The driver can select up to six different meters to be displayed.

#### Information for improving driving smoothness

#### WARNING

Use the information from the multi function meter strictly as a reference to make your driving more comfortable. The readings are not meant to prevent accidents caused by reckless driving or poor driving conditions (due to weather, road condition, etc.). Always obey all traffic regulations and posted speed limits.

### Acceleration:



Displays the accelerator pedal position, boost pressure and the g-force being exerted on the vehicle.

### Braking:



Displays the brake pedal position, vehicle speed and the g-force being exerted on the vehicle.

### Steering:



Displays the steering angle, vehicle speed and the g-force being exerted on the vehicle.

### Information for fuel economy improvement

#### Gear position:



Displays the gear position, vehicle speed and each gear's fuel economy level/torque map.

### Fuel economy:



Displays the fuel economy information.

### Trip calculator.

#### Stopwatch:



Displays the recorded driving time, vehicle speed and elapsed time and saves the history for each of these functions.

#### Driver's notes:



Displays the driving history (waypoints passed), remaining fuel/estimated cruising range (Distance to empty) and the distance driven.

## BASIC OPERATION

Information displayed on the multi function meter display will differ depending on your intended use of the display. You can choose to select the meters that best suit your needs.

## HOW TO VIEW THE FUNCTION METER SCREEN

The vehicle's display is divided into different panels that display vehicle information.



## Screen information



### 1 Large panel:

Displays the vehicle information meter display, digital display and gauge display. This feature is only available in the 3-panel display mode. Touch the panel to select another meter to display.

"Performance and vehicle information panel" (page 9-9)

### 2 Small panel:

This display is simpler than the large display. Touch the panel to select another meter to display.

"Performance and vehicle information panel" (page 9-9)

### 3 Screen number:

This number or letter identifies the screen that you are currently viewing. Touch the screen number to display the corresponding screen.

"Select using touch panel" (page 9-8)

### 4 Screen switching:

Scrolls through the screens. Touch to return to the previous screen. Touch to proceed to the next screen.

"Select using touch panel" (page 9-8)

### 5 Screen title:

Displays the title of the screen currently displayed.

## HOW TO SWITCH SCREENS



Operate the center dial or the touch panel to select the screens that you would like to display on the multi function meter screen.

### Selecting screen using center dial

Turn the center dial and touch the screen that you would like to display. The color of the page you have chosen will change, and the multi function meter screen will be displayed.

## Selecting screen using touch panel

Selecting screen by number:



Select the screen that you would like to display. The multi function meter screen you selected will appear.

**Selecting screen by scrolling through screens:**



Touch ◀ or ▶. With each touch, the screens will scroll through in order.

- ⬅ : The previous screen will be displayed.
- ➡ : The next screen will be displayed.

## CUSTOM VIEW SCREEN

This screen allows you to display the performance and vehicle information, as needed, in order for you to use your vehicle under optimum conditions. You can display several vehicle information panels at once. Each panel displays digital gauges in the screen area.

### SELECTING PANEL

Select the panel you would like to display and then place it where you would like it to be displayed. You can configure the screen to display between 1 and 4 custom view panels.

### Select using center dial



1. Display the panel you would to change and push **<ENTER>**. The panel display will change.



2. Select the panel you would like to change and push **<ENTER>**. The meter selection screen will be displayed.



3. Select the item you would like to display and push **<ENTER>**. The displayed panel will change.

## Select using touch panel



1. Touch the screen number you would like to change.



2. Touch the panel you would like to change. The meter selection screen will be displayed.



3. Touch the item you would like to display. The displayed panel will change.

## Panel list

There is a difference between the items that you can select as large or small panels.

No.	Item	Large panel	Small panel
1	Engine Coolant Temperature	<input type="radio"/>	<input type="radio"/>
2	Engine Oil Temperature	<input type="radio"/>	<input type="radio"/>
3	Engine Oil Pressure	<input type="radio"/>	<input type="radio"/>
4	Transmission Oil Temperature	<input type="radio"/>	<input type="radio"/>
5	Transmission Oil Pressure	<input type="radio"/>	<input type="radio"/>
6	Boost	<input type="radio"/>	<input type="radio"/>
7	Speed	—	<input type="radio"/>
8	Fuel/Range	<input type="radio"/>	<input type="radio"/>
9	Fuel Flow	<input type="radio"/>	<input type="radio"/>
10	Recent Fuel Economy	<input type="radio"/>	<input type="radio"/>
11	Torque split	—	<input type="radio"/>
12	Accel pedal	—	<input type="radio"/>

No.	Item	Large panel	Small panel
13	Brake pedal	—	○
14	Steering	—	○
15	Cornering g-force	○	○
16	Accel/Braking g-force	○	○
17	Total g-force	○	○
18	Clock	—	○
19	Reset the CUSTOM VIEW #(1-4) to Default	○	○



### INFO:

- Each panel selected will be saved
- Panels will remain saved in the system even after the engine is turned off.
- Two of the same panels cannot be displayed at the same time.
- Two of the same panels of different sizes cannot be displayed at the same time.
- Panels that have not been assigned a display item remain empty.

### Initializing display

The modified display will return to the screen that was first configured.



1. Display the screen you would like to initialize and push **<ENTER>**.



2. Select the panel and push **<ENTER>**.

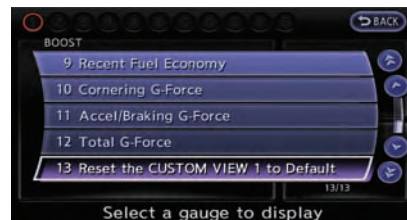

3. Highlight [Reset the CUSTOM VIEW 1 to Default] and push **<ENTER>**.



### INFO:

When operating the touch panel to initialize the display, the same procedure used to select a meter is performed.

👉 “Select using touch panel” (page 9-8)

### PERFORMANCE AND VEHICLE INFORMATION PANEL

The appearance of each panel varies. The way that large panels and small panels are displayed also differs, even when the same mechanical information is displayed.

## Engine coolant temperature

Displays the temperature of the engine coolant.



Large panel screen



Small panel screen



### INFO:

- When this meter displays in red, reduce the operating speed of the engine (RPMs) and drive at a reduced speed.
- Driving while the engine coolant temperature is high may cause engine damage.

- When screens other than the FUNCTION screen are displayed, the screen will not change, even if the meter values register red zone readings.

## Engine oil temperature

Displays the engine oil temperature reading.



Large panel screen



Small panel screen



### INFO:

- When this meter displays in red, reduce the operating speed of the engine (RPMs) and drive at a reduced speed.
- Driving while the engine oil temperature is high may cause engine damage.
- When screens other than the FUNCTION screen are displayed, the screen will not change, even if the meter values register red zone readings.

## Engine oil pressure

Displays the engine oil pressure. The reading on this dial will change based on the engine speed (RPM) and oil temperature.



Large panel screen



Small panel screen

## Transmission oil temperature

Displays the transmission oil temperature.



Large panel screen



Small panel screen



### INFO:

- When this meter displays in red, reduce the vehicle speed and drive at a reduced speed.
- Driving while the transmission oil temperature is high may cause transmission damage.
- After first starting the engine, it may take a short period of time for the oil pressure to stabilize. This is not a malfunction.
- When screens other than the FUNCTION screen are displayed, the screen will not change, even if the meter values register red zone readings.

## Transmission oil pressure

Displays the transmission oil pressure.



Large panel screen



Small panel screen



### INFO:

- The oil pressure gauge may momentarily have a high reading, but this is a result of oil pressure suppression and does not indicate a malfunction.



- If the meter reads red frequently, have your vehicle inspected at your NISSAN dealer or GT-R certified NISSAN dealer.
- When screens other than the FUNCTION screen are displayed, the screen will not change, even if the meter values register red zone readings.

## Boost

Displays engine charging pressure.



Large panel screen



Small panel screen

## Speed

Displays the vehicle speed. This can only be displayed as a small panel.



Small panel screen

## Fuel/Range

Display the amount of fuel remaining and the estimated cruising range.



Large panel screen



Small panel screen

## NOTICE

Even when traveling a distance for which there is a sufficient amount of fuel, refuel when the gas gauge approaches empty or when the fuel warning light illuminates.

## Fuel flow

Displays the amount of fuel injected into the engine by the fuel injector.





Large panel screen



Small panel screen

## Recent fuel economy

In the large panel, this meter displays the timeline of fuel consumption for each minute over the past twenty minutes. In the small panel, this meter displays fuel consumption readings over the past twenty seconds.



Large panel screen



Small panel screen



INFO:

- The small panel will display “-.-”:
  - when the vehicle is stopped
  - for the first few moments of driving
- The large panel will not display a graph while the vehicle is stopped.

## Torque split

Displays the amount of forward distributed torque. This can only be displayed as a small panel.



Small panel screen



INFO:

Driving over a seam in the road may add front torque, but this is not an anomaly.

## Accel pedal

Displays the accelerator pedal position. This can only be displayed as a small panel.



Small panel screen

## Brake pedal

Displays the brake pedal position. This can only be displayed as a small panel.



Small panel screen



### INFO:

The reading that the brake meter displays when the pedal is being depressed may vary, depending on the vehicle speed and road conditions. The brake meter may not display a reading of “100%” even when the brake is being fully depressed. This is not a malfunction.

## Steering

Displays the steering angle. This can only be displayed as a small panel.



Small panel screen



### INFO:

The amount of g-force exerted on the vehicle, and displayed on the meter, will vary depending on the driving speed.

## Cornering G

Displays the lateral g-force exerted on the vehicle. In the large panel, this meter displays readings for the past 20 seconds. In the small panel, this meter displays the lateral g-force being exerted on the vehicle at the time of the reading. When turning to the left, the resulting g-force is displayed on the right side of the screen. When turning to the right, the resulting g-force is displayed on the left side of the screen. The red zone readings are configured to function as a guide for smooth driving.



## WARNING

- Use the information from the multi function meter strictly as a reference to make your driving more comfortable. The readings are not meant to prevent accidents caused by reckless driving or poor driving conditions (due to weather, road condition, etc.). Always obey all traffic regulations and posted speed limits.
- Red zone readings are configured to function only as a guide for smooth driving. The readings are not intended to prevent accidents caused

by reckless driving.



Large panel screen



Small panel screen

### INFO:

- Due to the slope of a road, this meter may register g-force even when the vehicle is stopped. This is not a malfunction.
- When the VDC or the ABS is activated, a mark will appear on the far left side of the panel (large panel only).

- The scale of the readout is adjusted automatically to accommodate readings that exceed the upper limit of the meter.

## Accel/Braking G

Displays the fore/aft g-force exerted on the vehicle. In the large panel, this meter displays readings for the past 20 seconds. In the small panel, this meter displays fore/aft g-force being exerted on the vehicle at the time of the reading. When accelerating, the resulting g-force is displayed at the top of the panel. When decelerating, the resulting g-force is displayed at the bottom of the panel. The red zone readings are configured to function as a guide for smooth driving.

## WARNING

- Use the information from the multi function meter strictly as a reference to make your driving more comfortable. The readings are not meant to prevent accidents caused by reckless driving or poor driving conditions (due to weather, road condition, etc.). Always obey all traffic regulations and posted speed limits.

- Red zone readings are configured to function only as a guide for smooth driving. The readings are not intended to prevent accidents caused by reckless driving.



Large panel screen



Small panel screen



## INFO:

- Due to the slope of a road, this meter may register g-force even when the vehicle is stopped. This is not a malfunction.
- When the VDC or the ABS is activated, a mark will appear on the far left side of the panel (large panel only).
- The scale of the readout is adjusted automatically to accommodate readings that exceed the upper limit of the meter.

## Total g-force

Displays the total combined g-force exerted on the vehicle. In the large panel, this meter displays readings for the past 20 seconds. In the small panel, this meter displays the total combined g-force being exerted on the vehicle at the time of the reading. The red zone readings are configured to function as a guide for smooth driving.



## WARNING

- Use the information from the multi function meter strictly as a reference to make your driving more comfortable. The readings are not meant to prevent accidents caused by reckless driving or poor driving

conditions (due to weather, road condition, etc.). Always obey all traffic regulations and posted speed limits.

- Red zone readings are configured to function only as a guide for smooth driving. The readings are not intended to prevent accidents caused by reckless driving.



Large panel screen



Small panel screen



## INFO:

- Due to the slope of a road, this meter may register g-force even when the vehicle is stopped. This is not a malfunction.
- When the VDC or the ABS is activated, a mark will appear on the far left side of the panel (large panel only).
- The scale of the readout is adjusted automatically to accommodate readings that exceed the upper limit of the meter.

## Clock

Displays the current time. This can only be displayed as a small panel.



Small panel screen



## INFO:

- The displayed clock time is set by the GPS system.
- The clock time may not be displayed on the screen when the system is not receiving a GPS signal, even when the system is set to display the time.
- You can choose to display the clock in the 12-hour/24-hour format.

"Clock settings" (page 7-7)

## DRIVING SUPPORT SCREEN

### ACCELERATION SCREEN

The acceleration screen displays the results of how the vehicle behaves based on the manner in which you operate the vehicle. The information displayed is for confirmation purposes. The results of how you use the accelerator pedal can be displayed as an acceleration g-force timeline. You can use this information to improve your operation of the accelerator pedal.



### WARNING

- **Use the information from the multi function meter strictly as a reference to make your driving more comfortable. The readings are not meant to prevent accidents caused by reckless driving or poor driving conditions (due to weather, road condition, etc.). Always obey all traffic regulations and posted speed limits.**
- **Red zone readings are configured to function only as a guide for smooth driving. The readings are not intended to prevent accidents caused by reckless driving.**

### How to view screen

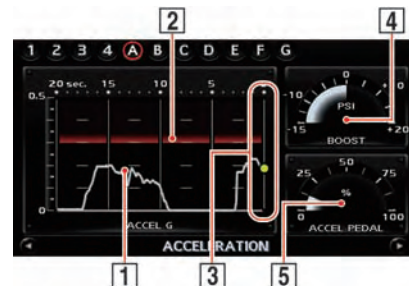

- 1 ACCEL G (timeline graph):**  
Displays the acceleration exerted on the vehicle. The vertical readout illustrates the progress of acceleration and the horizontal readout tracks the acceleration timeline of the past 20 seconds.
- 2 Red zone display:**  
The color of the graph will change when the vehicle accelerates beyond a preset level of g-force.
- 3 G-meter:**  
Displays the g-force currently being exerted on the vehicle.
- 4 BOOST:**  
Displays the engine charger pressure.
- 5 ACCEL PEDAL:**  
Displays the accelerator pedal position.



### INFO:

- This panel only displays acceleration information when the vehicle is accelerating. It does not display any acceleration information when the vehicle is decelerating.
- Due to the slope of a road, this meter may register g-force even when the vehicle is stopped. This is not a malfunction.
- When the VDC or the ABS is activated, a mark will appear on the far left of the panel (large panel only).
- The scale of the readout is adjusted automatically to accommodate readings that exceed the upper limit of the meter.

## Using result screens to improve driving



### INFO:

This section explains how to use the driving timeline screens. Use this information to make your driving smoother.

### Timeline and driving that show smooth operation of accelerator pedal:

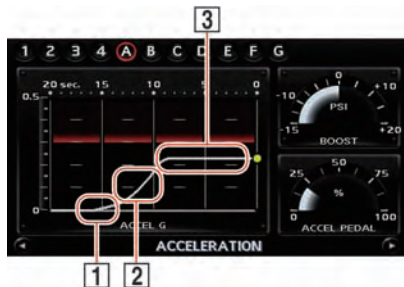

- 1 Depressing the accelerator pedal slowly and smoothly will result in a smoothly rising line.
- 2 When depressing the accelerator gradually, the angle of the line slopes gently upwards.
- 3 As you bring the vehicle to a constant speed by slowly stabilizing the angle of the accelerator pedal, the acceleration panel will display this as a gradually leveling horizontal line.

### Displaying timeline of quick and sudden acceleration and driving:

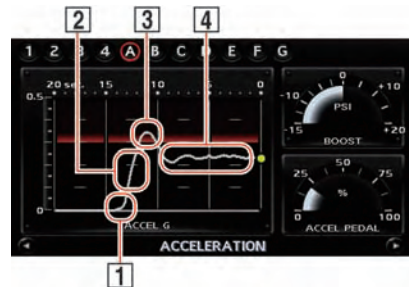

- 1 Quickly depressing the accelerator pedal will result in a steep climbing line.
- 2 When the accelerator is being depressed quickly, the angle of the line slopes upwards at a steep angle.
- 3 Releasing the accelerator pedal quickly will result in a pointed line
- 4 Here the accelerator is being depressed and released repeatedly. The resulting line displayed appears wavy. Repeatedly depressing and releasing the accelerator pedal will result in a wavy line.

## BRAKING SCREEN

The braking screen displays the results of how the vehicle behaves based on the manner in which the driver operates the vehicle. The information displayed is for confirmation purposes. The results of how the brake pedal is used are displayed as a timeline of g-force exerted on the vehicle during deceleration. Use the information to improve your operation of the brake pedal.

### WARNING

- **Use the information from the multi function meter strictly as a reference to make your driving more comfortable. The readings are not meant to prevent accidents caused by reckless driving or poor driving conditions (due to weather, road condition, etc.). Always obey all traffic regulations and posted speed limits.**
- **Red zone readings are configured to function only as a guide for smooth driving. The readings are not intended to prevent accidents caused by reckless driving.**

## How to view the screen

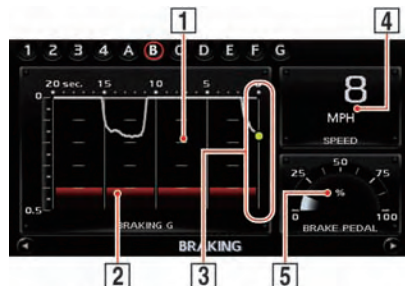

### 1 BRAKE G (timeline graph):

Displays the deceleration of the g-force being exerted on the vehicle. The vertical readout illustrates the progress of acceleration and the horizontal readout tracks the deceleration timeline of the past 20 seconds.

### 2 Red zone display:

The color of the graph will change when the level of g-force exerted on the vehicle while decelerating exceeds a preset level.

### 3 G-meter:

Displays the g-force currently being exerted due on the vehicle due to deceleration.

### 4 SPEED:

Displays the current driving speed.

### 5 BRAKE PEDAL:

Displays the brake pedal position.

## INFO:

- The reading that the brake meter displays when the pedal is being depressed may vary, depending on the vehicle speed and road conditions. The brake meter may not display a reading of "100%" even when the brake is being fully depressed. This is not a malfunction.
- This panel only displays acceleration information when the vehicle is decelerating. It does not display any acceleration information when the vehicle is accelerating.
- Due to the slope of a road, this meter may register g-force even when the vehicle is stopped. This is not a malfunction.
- When the VDC or the ABS is activated, a mark will appear on the far left side of the panel (large panel only).
- The scale of the readout is adjusted automatically to accommodate readings that exceed the upper limit of the meter.



## Using result screens to improve driving

### INFO:

This section explains how to use the driving timeline screens. Use this information to make your driving smoother.

### Timeline and driving that show smooth operation of brake pedal:

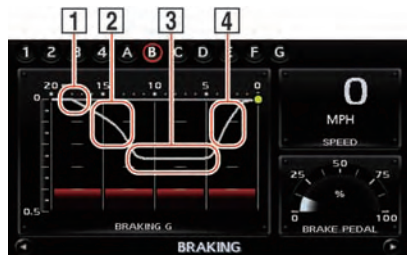

### Timeline and driving that show sudden operation of brake pedal:

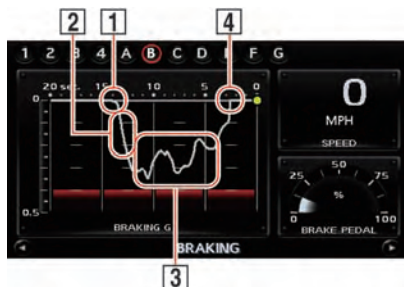

- 1 Because the brake pedal is being depressed quickly, the angle of the line drops off at a steep angle.
- 2 Quick application of the brake pedal results in a steep dropping line.
- 3 When the brake pedal is repeatedly depressed and released, the resulting line appears wavy.
- 4 Because the brake pedal was depressed quickly the vehicle stopped abruptly. The graph becomes perpendicular to the time scale.

- 1 Depressing the brake pedal slowly and smoothly will result in a smoothly dropping line.
- 2 By gradually depressing the brake pedal, the angle of the line slopes gently downwards.
- 3 Slowly releasing the brake pedal results in a stable deceleration. The timeline display gradually becomes a straight horizontal line.
- 4 When you release the brake pedal slowly, the line of the braking panel slopes gently upwards.

## STEERING SCREEN

The steering screen allows you to confirm how the vehicle responds to your driving by displaying the results of how you operate the vehicle. The results of your driving are displayed as a timeline of the g-force exerted on the vehicle. Use the displayed information to improve your steering smoothness.

### WARNING

- Use the information from the multi function meter strictly as a reference to make your driving more comfortable. The readings are not meant to prevent accidents caused by reckless driving or poor driving conditions (due to weather, road condition, etc.). Always obey all traffic regulations and posted speed limits.
- Red zone readings are configured to function only as a guide for smooth driving. The readings are not intended to prevent accidents caused by reckless driving.



## How to view screen

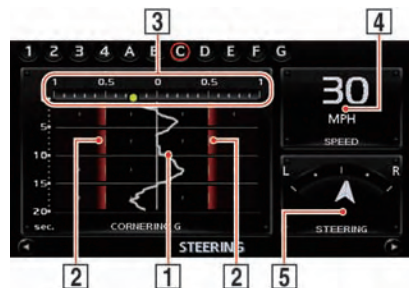

- 1** CORNERING G (timeline graph of lateral g-force):

Displays the lateral g-force exerted on the vehicle. The horizontal readout displays lateral g-force while the vertical readout displays a timeline of the past 20 seconds of driving. G-force exerted on the vehicle when turning left is displayed on the right side of the screen. G-force exerted on the vehicle when turning right is displayed on the left side of the screen. The g-force timeline will begin to scroll down automatically after a short period of time.

- 2** Red zone display:

The color of the graph will change when the level of g-force exerted on the vehicle while decelerating exceeds a preset level.

- 3** G-meter:

Displays the g-force currently being exerted on the vehicle due to deceleration.

- 4** SPEED:

Displays the current driving speed.

- 5** STEERING:

Displays the angle of the steering wheel.

## INFO:

- The extent to which the steering of the vehicle is displayed on the meter may vary depending on the vehicle speed.
- Due to the slope of a road, this meter may register g-force even when the vehicle is stopped. This is not a malfunction
- When the VDC or the ABS is activated, a mark will appear on the far left side of the panel (large panel only).
- The scale of the readout is adjusted automatically to accommodate readings that exceed the upper limit of the meter.

## Using result screens to improve driving

This section explains how to use the driving timeline screens. Use this information to make your driving smoother.

## INFO:

The criteria for smooth driving may vary depending on road conditions. Use this information for reference purposes only.

## Timeline and driving that show smooth handling when driving through S-curve:

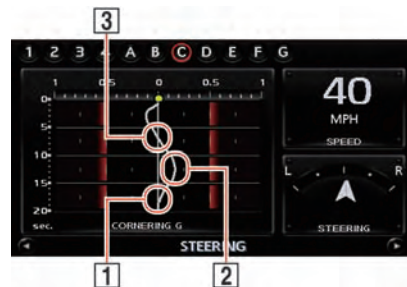

- Turn the steering wheel slowly and the angle of the graph slopes gently.
- Turning the wheel slowly through the turn will result in a smooth, curving line.
- By turning the steering wheel slowly back to its previous position, the line on the graph timeline returns to its standard position and the vehicle stabilizes.

## Timeline and driving that show sudden turning of steering wheel:

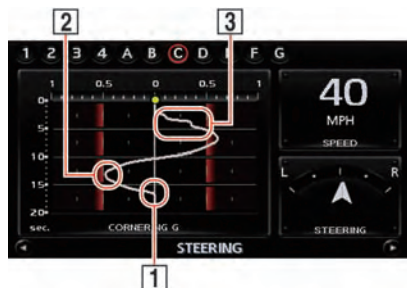

- 1** Because the wheel is turned quickly, the buildup of the line is very sudden.
- 2** When the wheel is turned back quickly, the resulting line appears as a point.
- 3** When the steering wheel is being turned in an erratic manner, the vehicle is veering abruptly. Because of this, the line on the panel fluctuates without settling.

## GEAR POSITION SCREEN

The GEAR POSITION screen displays the gear you are currently in, the current speed, and the fuel economy level for each gear. This allows you to verify the best gear to use at your current driving speed. Use this panel to improve your operation of the shift lever or paddle shifters.

### How to view screen

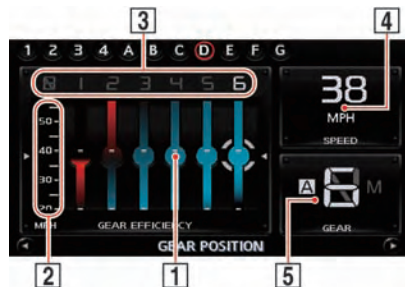

- 1** GEAR EFFICIENCY (displays the fuel economy level):  
Displays the current fuel economy level of each gear. The lighter the blue color displayed, the better the fuel economy will be. The lighter the red color displayed, the higher the torque will be.
- 2** Speedometer (vertical):  
Displays the current speed. This scale changes with the speed of the vehicle.

- 3** Selected gear (horizontal):  
Displays the currently selected gear.
  - 4** SPEED:  
Displays the current speed.
  - 5** GEAR (gear position):  
Displays gear shifting mode and gear position.
- Gear shifting mode: A range/ M range
  - Gear position: N/P/R/1-6

### INFO:

When using the M range mode, if you are unable to change to the gear that you want, the position indicator light will turn off.

## Using result screens to improve driving

This section explains changing gears to suit driving conditions.

### INFO:

The displayed fuel economy level for each gear is only an estimation and may differ from the actual fuel economy.

### Selecting gear for fuel econom:



- 1 With the most appropriate gear for fuel economy selected, for the current speed of the vehicle, the vehicle is being driven in an efficient gear.

### Changing gears for engine braking or power:



- 1 The best gear for driving power is selected, but in this example, it is also the least fuel efficient gear.

### FUEL ECONOMY SCREEN

The FUEL ECONOMY screen allows you to verify the fuel efficiency of your driving. Use this information to make your driving more fuel efficient.

### How to view screen

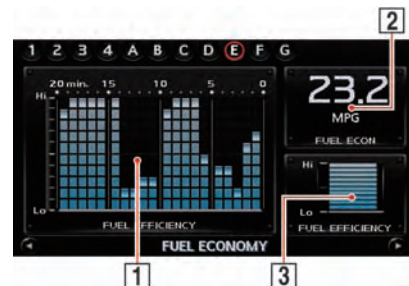

- 1 FUEL EFFICIENCY (timeline of fuel economy):  
Displays the fuel economy timeline of the past 20 minutes. The vertical readout displays the fuel economy (on a scale of 10) and the horizontal readout displays the timeline of the last 20 minutes.
- 2 RECENT FUEL ECON. (fuel economy over a given section):  
Displays the fuel economy for the past 20 seconds while the vehicle is being driven.
- 3 FUEL EFFICIENCY (fuel economy level (real time)):  
Displays the current fuel economy level (measured on a scale of 10). The higher this value is, the better the fuel economy level.

**INFO:**

Driving at a constant speed (no acceleration or deceleration) will result in improved fuel economy.

### Using result screens to improve driving

This section explains how to use the timeline information confirmed from the result screens. Use this information to make your driving more fuel efficient.

**INFO:**

The eco driving level readings are estimations. The actual fuel economy may differ.

### Timeline and driving of good fuel economy:

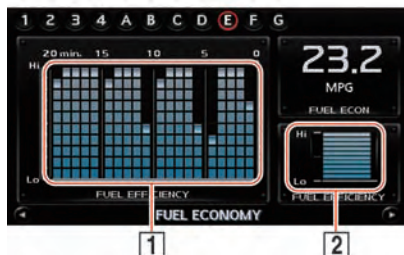

- 1 The average fuel economy level is high, indicating fuel-efficient driving.
- 2 The current fuel economy level is shown to be very high.

### Timeline and driving of poor fuel economy:

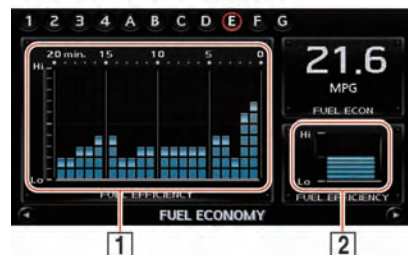

- 1 The average fuel economy level is low, indicating poor fuel efficiency.
- 2 The current fuel economy level is low.

## DRIVING RECORD SCREEN

This allows you to measure/display the timeline and waypoint history over a given time.

## STOPWATCH SCREEN

With the STOP WATCH screen you can measure a segment of time or passing time. You can also display and save recorded time-lines and data.

### How to view screen



**1** TIME LOG:

Prominently displays the current time being measured. The measured times are displayed in a list. The system can store up to 99 items in its memory.

**2** Timer-on indicator:

The timer-on indicator will flash when the stopwatch function is active.

**3** SPEED:

Displays the vehicle speed while driving.

**4** ELAPSED TIME:

Displays the total elapsed time measured since the stopwatch function was started.

### Measuring timed distance

To measure the timed distance, use **<START/STOP>** or **<MRK>** on the steering switch.

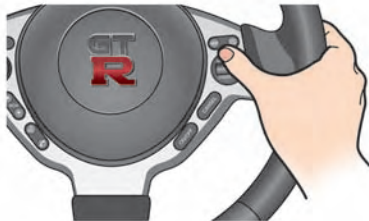

1. With the STOP WATCH screen displayed, push **<START/STOP>**. The timer-on indicator will flash when the stopwatch function is active.



2. Each time you push **<MRK>** the displayed time will be recorded into the system and will be viewable in the list.



3. Push **<START/STOP>**. The stopwatch function will stop timing.



## INFO:

- The STOP WATCH function can only be used when the clock is activated.
- If using the driver's notes, the STOP WATCH function is unavailable. To use the STOP WATCH function, first finish using the driver's notes.
- If the ignition is in the OFF position, you will not be able to use the STOP WATCH function.
- If the ignition is put into the ACC or the OFF position while using the timer, timing will end.
- The timer will continue timing while you display other screens until you push **<START/STOP>**.
- The maximum time that the system timer can display is a recorded time of up to 9 hours 59 minutes and 59.99 seconds.
- When timing has finished, the upper timer will reset to 00:00.0
- When the recorded time and the finished recording time are displayed, they temporarily interrupt the time recorder display and are displayed in large numbers. The recorded time will disappear automatically after 5-10 seconds.

- When screens other than the multi function meter are displayed, the STOP WATCH screen will not interrupt the display.

## Checking timed distance list

You can review the list of past measured times.



1. Select [TIME LOG]. The list screen will be displayed.



2. Select the record you would like to display. The menu screen will be displayed.



3. Select [Stop Watch Times]. The details of the selected record will be displayed.



## INFO:

You can use either the center dial or the touch panel to scroll through the list.

## Saving to USB memory

You can save the time records saved in the system onto a USB memory.



1. Insert the USB memory in the media slot.



2. Select [TIME LOG]. The list screen will be displayed.



3. Select the record you would like to display. The menu screen will be displayed.



4. Select [Transfer Stop Watch Times to USB Memory]. The time record is saved to the USB memory.

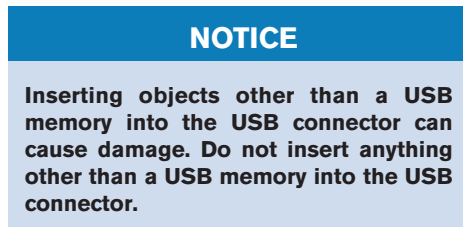

### INFO:

- Time records are saved to the USB memory in the CSV format.
- While records are being saved to the USB memory, do not change the key position or remove the USB memory.

- To save all records to the USB memory, select [Transfer All Stop Watch Times to USB Mem.].

## Deleting records

Use the following procedure to delete time records saved in the system.



1. Select [TIME LOG]. The list screen will be displayed.



2. Select the record you would like to display. The menu screen will be displayed.





3. Select [Delete Stop Watch Times]. The message screen will be displayed.



4. Select [YES]. The time record will be deleted.



#### INFO:

- You cannot recover deleted records.
- To delete all records select [Delete All Stop Watch Times].

## DRIVER'S NOTES SCREEN

You can record the waypoints that you pass using the DRIVER'S NOTES screen.

### How to view screen



- 1** MARK LIST (waypoint list):  
Displays a list of waypoints saved automatically or manually.
- 2** Timer indicator:  
Flashes while the timer is operating.
- 3** FUEL/RANGE:  
Displays the amount of fuel and the distance the vehicle can travel on the remaining fuel

**4**

#### TRIP DISTANCE:

Displays the driving time measured starting from when the Driver's notes function was activated.

## NOTICE

**Even when the cruising distance displays that the vehicle has a sufficient amount of fuel to travel a given distance, when the fuel indicator approaches E (empty), or the fuel warning light illuminates, be sure to fuel your vehicle.**

## Timing waypoints

To measure a waypoint, use **<START/STOP>** or **<MRK>** on the steering switch.





1. With the DRIVER'S NOTES screen displayed, push **<START/STOP>**. The DRIVER'S NOTES function will activate, and the timer indicator will flash.



2. Pass the waypoint. The waypoint will be automatically recorded and will be displayed in the list.



3. Push **<MRK>**. The waypoint will be displayed in the list when **<MRK>** is pushed.



4. Push **<START/STOP>**. The DRIVER'S NOTES function will end.

The waypoint will be displayed as described below:

- The name of the waypoint that was selected when **<MRK>** was pushed
- State line/provincial border (name of state/province entered)
- Point where the name of the road changed
- Place where the vehicle was put in P (park)

#### **INFO:**

- The STOP WATCH function can only be used when the clock is activated.
- When the STOP WATCH function is activated, you cannot use the waypoint timer. This is the waypoint timer after use of the STOP WATCH function is completed.

- Even if you stop the engine, when RESUME is set to ON, the timer will not reset and you will be able to continue timing your travel.
- If a roadway with a long name has been recorded as a waypoint, the city and state/province names may not be displayed.
- If a place name that is not contained in the map data is recorded as a waypoint, the waypoint will be displayed by longitude and latitude.
- Town/city/state/province names configured in region settings will only be displayed on the Destination screen for regions in which the vehicle is located.

#### **About Driver's notes icon:**

 : Ordinary road

When your vehicle enters a road, the name of the road is recorded.

 : Toll road

When your vehicle enters a toll road, the name of the road is recorded.

 : U.S. highways

When your vehicle enters a U.S. highways, the name of the road is recorded.

 : Freeway

When your vehicle enters a freeway, the name of the freeway is recorded.

 : Parking

When the shift lever is put into the P position, the vehicle's current location is recorded.

 : Check point

When **<MRK>** is pushed, the vehicle's current location is recorded.

 : Start point

When **<START/STOP>** is pushed to start the Drivers Notes function, the vehicle's current location is recorded.

 : Destination

When **<START/STOP>** is pushed to end the Drivers Notes function, the vehicle's current location is recorded.

## Confirming list of waypoints

You can review the list of past trips you have made.



1. Select [MARK LIST]. The list screen will be displayed.



2. Select the record you would like to display. The menu screen will be displayed.

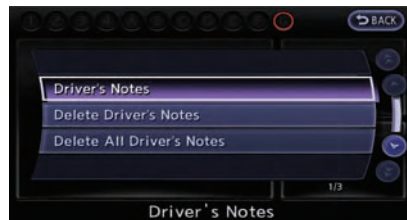

3. Select [Driver's Notes]. The details of the selected record will be displayed.

## INFO:

You can use either the center dial or the touch panel to scroll through the list.

## Deleting records

This allows you to delete waypoint records that are saved in the system.



1. Select [MARK LIST]. The list screen will be displayed.



2. Select the record you would like to display. The menu screen will be displayed.

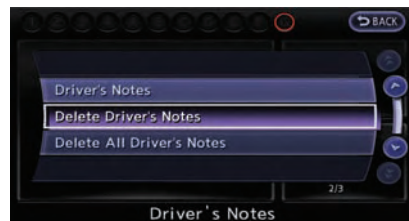

3. Select [Delete Driver's Notes]. The message screen will be displayed.

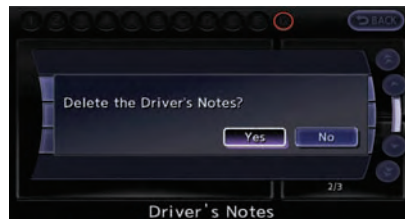

4. Select [YES]. The time record will be deleted.

#### INFO:

- You cannot recover deleted records.
- To delete all records, select [Delete All Driver's Notes].

**MEMO**

# 10 General system information

Current vehicle location .....	10-2	Repeating voice guidance.....	10-10
Display of current vehicle location .....	10-2	Notes on voice guidance.....	10-10
What is GPS (Global Positioning System)? .....	10-2	Notes on XM NavTraffic® information.....	10-11
Incorrect display of vehicle position.....	10-3	Notes on XM NavWeather™ information .....	10-12
Detailed Map Coverage Areas (MCA) for navigation system.....	10-5	Map data .....	10-13
When gray road is displayed on map .....	10-6	How to order map data updates .....	10-13
Route calculation .....	10-6	About map data .....	10-13
Route guidance .....	10-8	End-user terms.....	10-14
Basics of voice guidance .....	10-8	How to handle display.....	10-17
Directions provided and distances to guide points ...	10-8	Characteristics of liquid crystal display.....	10-17
		Maintenance of display.....	10-17

## CURRENT VEHICLE LOCATION

### DISPLAY OF CURRENT VEHICLE LOCATION

This navigation system combines the data obtained from the vehicle (by gyro sensor) and from GPS (Global Positioning System) satellites to calculate the current location of the vehicle. This position is then displayed throughout route guidance to a destination.

### WHAT IS GPS (Global Positioning System)?

GPS is a position detecting system that uses satellites deployed by the U.S. government. This navigation system receives radio signals from three or more different satellites that orbit 13,049 miles (21,000 km) above the earth in space, and detects the position of the vehicle by utilizing the principle of triangulation.

### Positioning adjustment

When the system judges that the vehicle position information is not accurate based on vehicle speed and gyro sensor data calculations, the system will automatically adjust the position of the vehicle icon using GPS signals.

### Receiving signals from GPS satellites

The reception of GPS signals can be weak, depending on the environment. Vehicles in the following areas/environments may not receive GPS signals (indicator color: gray).



- Inside tunnels or parking garages



- Areas with numerous tall buildings

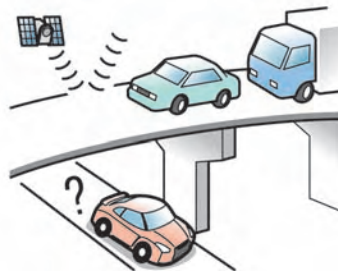

- Under multi-layered highways



- Under many large trees



- In a canyon

### INFO:

The GPS antenna is located on the instrument panel inside the vehicle. Do not place any objects, especially mobile phones or transceivers, on the instrument panel. Because the strength of the GPS signal is approximately one billionth of that of TV waves, phones and transceivers will affect or may totally disrupt the signal.

## Display of GPS information

GPS information can be displayed.

 "Viewing GPS current location information" (page 6-22)

### NOTICE

**Route guidance provided by the navigation system does not take carpool lane driving into consideration, especially when carpool lanes are separated from other road lanes.**

## INCORRECT DISPLAY OF VEHICLE POSITION

The following cases may affect the display accuracy of the vehicle's position or traveling direction. The accuracy will return to normal if the driving conditions return to normal.



- When there is a similar road nearby.



- When the vehicle is traveling in an area with a grid pattern road system.



- When the vehicle is passing through a large Y-shaped intersection/junction.



- When the vehicle is traveling on a road with repeating S-shaped curves.



- When the vehicle is on a snow-covered or unpaved road.



- When the vehicle is traveling on a continuous, slowly curving road.



- When the vehicle is on a loop bridge.

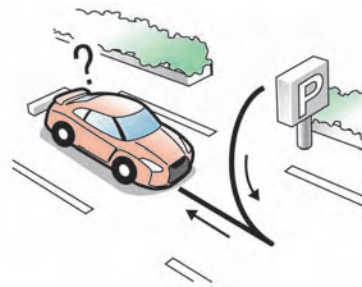

- When repeatedly turning left or right, or driving in zigzags.





- When the vehicle is rotated on a parking lot turntable while the ignition switch is off.



- When driving on a road not displayed on the map screen or a road that has been changed due to additional construction or other reasons.



- When the GPS positioning accuracy is low.

#### INFO:

- The vehicle icon may be misaligned when starting the vehicle just after starting the engine.
- The vehicle icon may also be misaligned if different sized tires or tire chains are installed.
- The system has a function that automatically corrects the vehicle icon position when it is misaligned from the actual position.
- Vehicle position correction by GPS may not function when the vehicle is stopped.
- If the vehicle icon position does not return to normal even after driving for a while, correct the vehicle icon position manually.  
 "Adjusting current vehicle location"

## DETAILED MAP COVERAGE AREAS (MCA) FOR NAVIGATION SYSTEM

This system is designed to help guiding to the destination, and it also performs other functions as outlined in this manual. However, the system must be used safely and properly. Information concerning road conditions, traffic signs and the availability of services may not always be up-to-date. The system is not a substitute for safe, proper and legal driving. Map data covers select metropolitan areas in the United States and Canada.

Map data includes two types of areas: "Detailed coverage areas" providing all detailed road data and other areas showing "Main roads only".

### NOTICE

**Detailed map data is not available in many areas and is generally limited to select major metropolitan areas.**

## WHEN GRAY ROAD IS DISPLAYED ON MAP

- When you are driving on a road displayed in gray after the vehicle has deviated from the suggested route during route guidance, automatic rerouting may not start immediately.
- The navigation system does not provide route guidance for roads displayed in dark green. Therefore, if the destination is set on a road displayed in dark green, the enlarged map display will return to the ordinary map screen at some point on a suggested route that is near the destination. Also, voice guidance will stop at some point on a suggested route that is near the destination.
- Places information and street names near roads displayed in gray may not be contained in the map data.

## ROUTE CALCULATION

- There may be cases that carpool lanes are included on a suggested route when the automatic rerouting function is activated, even if the "Use Time Restricted Roads" is turned off.

 "Setting conditions for route calculation" (page 2-63)

- The navigation system does not provide route guidance for roads displayed in dark green.
- If the destination is set on a dark green road, the enlarged map display will switch to the ordinary map screen at some point and suggest a route that is near the destination. The distance and direction to the endpoint of the suggested route will be displayed in the lower right corner of the screen. Also, at this time, voice guidance will announce, "The route to the destination includes roads through incomplete map areas. Voice guidance will not be provided in these areas". When approaching the endpoint of the suggested route, voice guidance will announce, "Entering the road with incomplete map data. Use the direction arrow and distance information to proceed to your destination."

To reach the destination, refer to the map screen. Always follow actual roads and

regulations and drive safely.

- The suggested route may not be the shortest, nor are other circumstances such as traffic jams considered.
- Because of the inevitable difference in road conditions and circumstances between the time you use this system and the time the information was produced for the map data, there may be discrepancies in roads and regulations. In such cases, follow the actual information available.
- During route calculation, the map will not scroll, however the vehicle icon will move with the actual vehicle's movement.
- During route calculation, buttons such as **<MAP>** and **<DEST>** and the center dial will be disabled.
- In some cases, after the calculation is complete, the calculated route may not be immediately displayed.
- Waypoints that have been passed will be disregarded by rerouting calculation.
- If you scroll the map while the suggested route is being drawn, it may take more time to finish drawing.
- If waypoints are set, the system calculates multiple routes between waypoints simultaneously, and the following may result.

- If one section between waypoints cannot be calculated, none of the route will be displayed.
- The route may not connect completely at some waypoints.
- The route may require a U-turn close to some waypoints.
- Route calculation may not be completed in the following cases.
  - If there is no main road within a range of 1.5 miles (2.5 km) from the vehicle, a message saying so will appear on the screen. Try recalculating when the vehicle is closer to a main road.
  - If there is no main road within a range of 1.5 miles (2.5 km) from the destination or waypoint, a message saying so will appear on the screen. Try setting the location closer to a main road.
  - If the vehicle is too close to the destination or if there are no roads to the destination, a message saying so will appear on the screen.
  - If it is impossible to reach the destination or waypoints because of traffic regulations, etc.
  - If the only route to reach the destination or waypoints is extremely complicated.
- If the destination, current vehicle position or waypoint is within the "Avoid Area".
- If a part of the route is included in the "Avoid Area".
- The following may occur when the route is displayed.
  - If you calculate a route on a main road, the starting point of the route may not exactly match the current vehicle location.
  - The endpoint of the route may not exactly match the destination.
  - If you calculate a route on a main road, the system may display a route from another main road. This may be because the position of the vehicle icon is not accurate. In this case, park the vehicle in a safe location and reset the vehicle icon, or continue driving to see if the position of the vehicle icon is automatically adjusted before recalculating the route.
  - There are cases in which the system shows an indirect route to reach the destination or waypoints, if you set them from stored or facility information. In order to correct this, you must be careful about the traffic direction, especially when lanes with different travel directions are shown separately, such as interchanges and service areas.
- This system makes no distinction between limited traffic control and total control (blockage). It may show an indirect route even if the road is usable.
- Even if the freeway preference is set to OFF, a route that uses the freeway may be suggested.
- Even if the ferry preference is set to OFF, a route that uses a ferry line may be suggested.
- Ferry lines, excluding those that are only for pedestrians, bicycles and motorcycles, are stored in this system. Take into consideration the travel time required and operational condition before deciding whether to use them or not.

## ROUTE GUIDANCE



### INFO:

The system will only announce street names when the system language is set to English. Street names are not announced when the system is set to Français (French).

## BASICS OF VOICE GUIDANCE

Voice guidance announces which direction to turn when approaching an intersection in which a turn is necessary.

### NOTICE

- **There may be some cases in which voice guidance and actual road conditions do not correspond. This may occur because of discrepancies between the actual road and the information on the map data, or it is due to the vehicle's speed.**
- **In case voice guidance does not correspond to the actual road conditions, follow the information obtained from traffic signs or notices on the road.**
- **Route guidance provided by the navigation system does not take carpool lane driving into considera-**

**tion, especially when carpool lanes are separated from other road lanes.**

## DIRECTIONS PROVIDED AND DISTANCES TO GUIDE POINTS

Directions will differ, depending on the road type.

## Notification of intersection on ordinary road

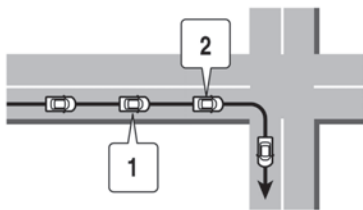

1. "In about one quarter mile (400 meters), right (left) turn."
2. "Right (left) turn ahead."

## Notification of consecutive intersections on ordinary roads

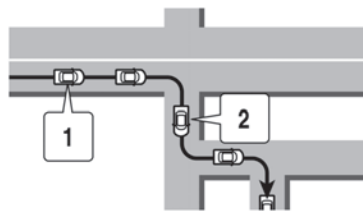

When the road has three or more consecutive intersections ahead, voice guidance will announce the following.

1. "In about one quarter mile (400 meters), right (left) turn, then in about one quarter mile (100 meters) left (right) turn."
2. "Left (right) turn ahead, then in about one quarter mile (100 meters) right (left) turn."

## Notification of freeway entrance

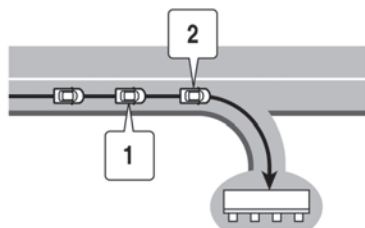

1. "In about one quarter mile (400 meters) freeway entrance on your right onto (road number and direction)."
2. "Freeway entrance on your right onto (road number and direction)."

## Notification of freeway junction

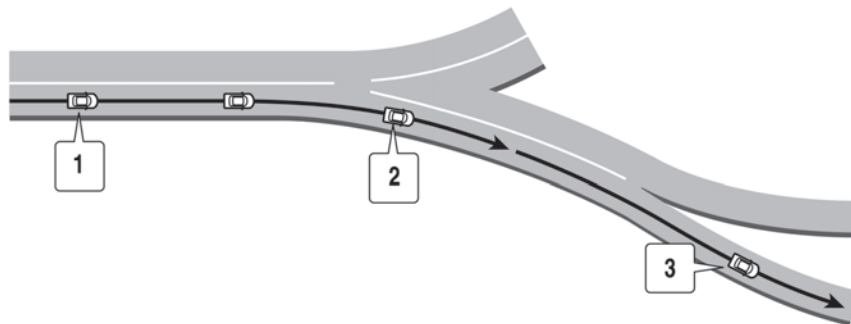

1. "In about one mile (1.6 kilometers), keep to the right (left) onto (road number and direction), then in about one quarter mile (400 meters) keep to the right (left)."
2. "Keep to the right (left) onto (road number and direction), then in about one quarter mile (400 meters) keep to the right (left) onto (road number and direction)."
3. "Keep to the right (left) onto (road number and direction)."

## Notification of freeway exit

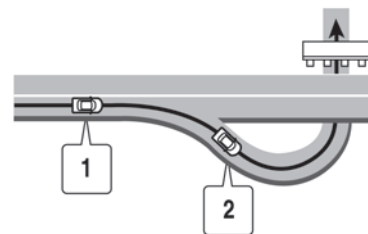

1. "In about one mile (1.6 kilometers), exit on your right."
2. "Take the second exit on your right."

## Notification when approaching destination

Ordinary road:

When approaching the destination, voice guidance will announce, "You have arrived at your destination. Ending route guidance." To finally reach your destination, refer to the map screen.

Dark green road:

After passing the last turning point on a suggested route, voice guidance will announce, "The route to your destination includes roads through incomplete map areas. Voice guidance will not be provided in these areas." When approaching the endpoint of the suggested road, voice guidance will announce, "Entering the road with incomplete map data. Please use the direction arrow and distance information to proceed to your destination."

## REPEATING VOICE GUIDANCE

This function is available throughout route guidance, from the time after the route calculation is completed until the vehicle arrives at the destination. Push **<ROUTE VOICE>**. Voice guidance will be repeated.



### INFO:

- If **<ROUTE VOICE>** is pushed when the vehicle is deviating from the suggested route and when the automatic reroute function is off, voice guidance will announce, "Proceed to the highlighted route."
- If **<ROUTE VOICE>** is pushed when the vehicle is going in the wrong direction, voice guidance will announce: "Please make a legal U-turn if possible."

## NOTES ON VOICE GUIDANCE

- Voice guidance in this system should be regarded as a supplementary function. When driving the vehicle, check the route on the map and follow the actual roads and traffic regulations.
- Voice guidance is activated only for intersections with certain conditions. There may be cases that the vehicle has to turn, but voice guidance is not provided.

- Voice guidance contents may vary, depending on the direction of the turn and the type of intersection.
- The voice guidance timing will vary depending on the situation.
- When the vehicle has deviated from the suggested route, voice guidance is not available. The system will not announce this. Refer to the map and recalculate the route.  
 "Recalculate route" (page 2-60)
- Voice guidance may not accurately correspond with road numbers and directions at freeway junctions.
- Voice guidance may not accurately correspond to street names at freeway exits.
- The displayed street names may sometimes differ from the actual names, or "UNKNOWN STREET NAME" may be displayed.
- Voice guidance is not available when the [Guidance Voice] is turned off.  
 "Volume adjustment" (page 7-6)
- Voice guidance will start when the vehicle enters the suggested route. Refer to the map for directions to the starting point of the route.
- When approaching a waypoint, voice guidance will announce, "You have arrived at waypoint 1 (2, 3, 4,...)." Voice guidance will

switch to the next section of the route. When voice guidance is not available, refer to the map for directions.

- In some cases, voice guidance ends before arrival at the destination. Refer to the destination icon on the map to reach the destination.
- If the system recognizes on which side the destination (waypoint) is located, voice guidance will announce “on the right/left” after announcing the arrival at the destination.
- Voice guidance may be partially operational or inoperative due to the angle of roads at an intersection.
- Because freeway lane information is available only for approximately 7,000 major freeways in North America, it is not possible to display information for all junctions and exits.
- Freeway exit information may differ from the information on the actual exit signs.
- Because it is not possible to consider data concerning roads that are seasonally available or unavailable, a route may be displayed that does not match the actual traffic restrictions. Be sure to follow the actual traffic restrictions while driving.
- Canada and Alaska contain many roads with incomplete map data. As a result, when searching for a route, the route may include roads with incomplete data. In regions where road data is not complete, voice guidance may stop for long periods of time. Be sure to follow the actual traffic restrictions while driving.

## NOTES ON XM NavTraffic® INFORMATION

---

- The XM NavTraffic® information service is not provided for some cities. In addition, the cities for which the traffic information service is provided may be changed.
- In some cases, infrastructure problems may prevent the complete display of the traffic information. This is not a malfunction.
- Due to infrastructure problems, or due to the time when the traffic information service broadcast is received, the displayed information may differ from the actual traffic conditions.
- Depending on the traffic information, a detour route may be slower than the original route.
- XM NavTraffic® is a service of XM® Satellite Radio. XM NavTraffic® is only available in select markets and is subject to data availability. Reception of the XM® signal may vary depending on location. It requires a monthly premium subscription. The service provider is solely responsible for the quality and accuracy of the information provided. All fees and programming are subject to change. For more details on the XM NavTraffic® service, terms and conditions, please visit [www.xmradio.com](http://www.xmradio.com).

You can also contact XM® Radio at

- 1-800-XM-RADIO (1-800-967-2346).
- As of January 31, 2009, the XM NavTraffic<sup>®</sup> service covers 80 major metropolitan markets. For the most current list of markets covered, please refer to [www.xmradio.com/navtraffic](http://www.xmradio.com/navtraffic), or call XM<sup>®</sup> Radio customer support at 1-800-XM-RADIO (1-800-967-2346).
- Due to road maintenance, infrastructure problems (e.g. malfunction of road sensors, outage of central computer of infrastructure) or natural disasters, there are times when some or all traffic information may not be available.
- Incident information is based on human collection. Not all incidents that have happened are collected and provided.
- Due to infrastructure problems, or transmission delay, there are times when the information may differ from the actual condition. Always observe safe driving practices and follow all traffic regulations.
- Due to the coverage and quality of traffic information and road conditions, it is not always possible for the system to provide the shortest time route even when traffic information is considered.
- Traffic information that is displayed may differ from information from other media (e.g., radio), as other media may use different information sources.

## NOTES ON XM NAVWEATHER<sup>™</sup> INFORMATION

---

- The XM NavWeather<sup>™</sup> information service is not provided for some cities. In addition, the cities for which the weather information service is provided may be changed.
- In some cases, infrastructure problems may prevent the complete display of the weather information. This is not a malfunction.
- Due to infrastructure problems, or due to the time when the weather information service broadcast is received, the displayed information may differ from the actual weather conditions.
- XM NavWeather<sup>™</sup> is a service of XM<sup>®</sup> Satellite Radio. XM NavWeather<sup>™</sup> is only available in select markets and is subject to data availability. Reception of the XM<sup>®</sup> signal may vary depending on location. It requires a monthly premium subscription. The service provider is solely responsible for the quality and accuracy of the information provided. All fees and programming are subject to change. For more details on the XM NavWeather<sup>™</sup> service, terms and conditions, please visit [www.xmradio.com](http://www.xmradio.com). You can also contact XM<sup>®</sup> Radio at 1-800-XM-RADIO (1-800-967-2346).
- XM NavWeather<sup>™</sup> is designed to provide real-time weather and forecasting information in your general vicinity. Discrepancies



may be encountered between the system and your actual location. Road system and weather changes may affect the accuracy of the information provided. Rely on your common sense to decide whether to follow a specified route. Detailed coverage is not available in every city or roadway.

## MAP DATA

### HOW TO ORDER MAP DATA UPDATES

To order updated map data, contact the NISSAN NAVIGATION SYSTEM HELPDESK. See the contact information on the inside front cover of this manual.

### ABOUT MAP DATA

1. This map data has been prepared by HITACHI, LTD. under licence from ZENRIN CO., LTD. and NAVTEQ. ZENRIN CO., LTD. has added, processed and digitized data based on the digital road map data of Navigation Technologies Corporation. Due to the production timing of the map data, some new roads may not be included in this map data or some of the names or roads may be different from those at the time you use this map data.
2. Traffic control and regulation data used in this map data may be different from those at the time you use this map data due to the data production timing. When driving your vehicle, follow the actual traffic control signs and notices on the roads.
3. Reproducing or copying this map software is strictly prohibited by law.

Published by Nissan North America, Inc.

© 2006 Navigation Technologies. All rights reserved.

Certain business data provided by infoUSA, Inc., Omaha, NE, Copyright

© 1993-2008 NAVTEQ. All Rights Reserved.

© 2008, All Rights Reserved.

© ZENRIN CO., LTD. 2009. All rights reserved.

© ZENRIN USA, INC. 2008. All rights reserved.

© 2008 Zagat Survey, LLC.

### WARNING

- **This navigation system should not be used to replace your own judgement. No itinerary suggested by this navigation system should ever override any highway regulations, your own judgement, or a knowledge of safe driving practices. Do not follow the navigation system's suggested itinerary if it would cause you to perform a dangerous or illegal act, place you in a dangerous situation, or take you into an area you consider unsafe.**

- The advice provided by the navigation system is to be regarded as a suggestion only. There may be times when the navigation system displays the vehicle's location incorrectly, fails to suggest the shortest route, or fails to direct you to the your desired destination. In such instances, rely on your own driving judgement, taking into account the driving conditions at the time.
- Do not use the navigation system to locate emergency services. The database does not contain a complete listing of emergency services such as police stations, fire halls, hospitals and walk-in clinics. Please show discretion and ask for directions in such instances.
- As the driver, you alone are responsible for your driving safety.
  - In order to avoid a traffic accident, do not operate the system while driving.
  - In order to avoid a traffic accident, operate the system only when the vehicle is stopped at a safe place and the parking

brake is on.

- In order to avoid a traffic accident or traffic offence, remember that actual road conditions and traffic regulations take precedence over the information contained on the navigation system.
- The Software may contain inaccurate or incomplete information due to the passage of time, changing circumstances, and the sources of information used. Please respect current traffic conditions and regulations at all times while driving.
- Where actual road conditions and highway regulations differ from the information contained on the navigation system, abide by the highway regulations.
- Keep the amount of time spent viewing the screen while driving to a strict minimum.

The navigation system does not provide, nor represent in any way information on: traffic and highway regulations; technical aspects of the vehicle including weight, height, width, load and speed limits; road conditions including grade, percentage of incline and surface conditions; obstacles such as the height and width of bridges and tunnels; and other current driving or road conditions. Always rely on your own judgement when driving a car, taking into account current driving conditions.

The marks of companies displayed by this product to indicate business locations are the marks of their respective owners. The use of such marks in this product does not imply any sponsorship, approval, or endorsement by such companies of this product.

## END-USER TERMS

The data ("Data") is provided for your personal, internal use only and not for resale. It is protected by copyright, and is subject to the following terms and conditions which are agreed to by you, on the one hand, and HITACHI ("HITACHI") and its licensors (including their licensors and suppliers) on the other hand.

© 2008 NAVTEQ. All rights reserved.

The Data for areas of Canada includes informa-

tion taken with permission from Canadian authorities, including: © Her Majesty the Queen in Right of Canada, © Queen's Printer for Ontario, © Canada Post Corporation, Geo-Base®.

NAVTEQ holds a non-exclusive license from the United States Postal Service® to publish and sell ZIP+4® information.

© United States Postal Service® 2008. Prices are not established, controlled or approved by the United States Postal Service®. The following trademarks and registrations are owned by the USPS: United States Postal Service, USPS, and ZIP+4.

## Terms and conditions

**Personal Use Only.** You agree to use this Data together with Nissan Automotive Products for the solely personal, non-commercial purposes for which you were licensed, and not for service bureau, timesharing or other similar purposes. Accordingly, but subject to the restrictions set forth in the following paragraphs, you may copy this Data only as necessary for your personal use to (i) view it, and (ii) save it, provided that you do not remove any copyright notices that appear and do not modify the Data in any way. You agree not to otherwise reproduce, copy, modify, decompile, disassemble or reverse

engineer any portion of this Data, and may not transfer or distribute it in any form, for any purpose, except to the extent permitted by mandatory laws. Multi-disc sets may only be transferred or sold as a complete set as provided by HITACHI and not as a subset thereof.

**Restrictions.** Except where you have been specifically licensed to do so by HITACHI, and without limiting the preceding paragraph, you may not (a) use this Data with any products, systems, or applications installed or otherwise connected to or in communication with vehicles, capable of vehicle navigation, positioning, dispatch, real time route guidance, fleet management or similar applications; or (b) with or in communication with any positioning devices or any mobile or wireless-connected electronic or computer devices, including without limitation cellular phones, palmtop and handheld computers, pagers, and personal digital assistants or PDAs.

**Warning.** The Data may contain inaccurate or incomplete information due to the passage of time, changing circumstances, sources used and the nature of collecting comprehensive geographic data, any of which may lead to incorrect results.

**No Warranty.** This Data is provided to you "as

is," and you agree to use it at your own risk. HITACHI and its licensors (and their licensors and suppliers) make no guarantees, representations or warranties of any kind, express or implied, arising by law or otherwise, including but not limited to, content, quality, accuracy, completeness, effectiveness, reliability, fitness for a particular purpose, usefulness, use or results to be obtained from this Data, or that the Data or server will be uninterrupted or error-free.

**Disclaimer of Warranty:** HITACHI AND ITS LICENSORS (INCLUDING THEIR LICENSORS AND SUPPLIERS) DISCLAIM ANY WARRANTIES, EXPRESS OR IMPLIED, OF QUALITY, PERFORMANCE, MERCHANTABILITY, FITNESS FOR A PARTICULAR PURPOSE OR NONINFRINGEMENT. Some States, Territories and Countries do not allow certain warranty exclusions, so to that extent the above exclusion may not apply to you.

**Disclaimer of Liability:** HITACHI AND ITS LICENSORS (INCLUDING THEIR LICENSORS AND SUPPLIERS) SHALL NOT BE LIABLE TO YOU: IN RESPECT OF ANY CLAIM, DEMAND OR ACTION, IRRESPECTIVE OF THE NATURE OF THE CAUSE OF THE CLAIM, DEMAND OR ACTION ALLEGING ANY LOSS, INJURY OR DAMAGES, DIRECT OR INDIRECT, WHICH MAY RESULT FROM THE USE OR POSSES-

SION OF THE INFORMATION; OR FOR ANY LOSS OF PROFIT, REVENUE, CONTRACTS OR SAVINGS, OR ANY OTHER DIRECT, INDIRECT, INCIDENTAL, SPECIAL OR CONSEQUENTIAL DAMAGES ARISING OUT OF YOUR USE OF OR INABILITY TO USE THIS INFORMATION, ANY DEFECT IN THE INFORMATION, OR THE BREACH OF THESE TERMS OR CONDITIONS, WHETHER IN AN ACTION IN CONTRACT OR TORT OR BASED ON A WARRANTY, EVEN IF HITACHI OR ITS LICENSORS HAVE BEEN ADVISED OF THE POSSIBILITY OF SUCH DAMAGES. Some States, Territories and Countries do not allow certain liability exclusions or damages limitations, so to that extent the above may not apply to you.

**Export Control.** You agree not to export from anywhere any part of the Data provided to you or any direct product thereof except in compliance with, and with all licenses and approvals required under, applicable export laws, rules and regulations.

**Entire Agreement.** These terms and conditions constitute the entire agreement between HITACHI (and its licensors, including their licensors and suppliers) and you pertaining to the subject matter hereof, and supersedes in their entirety any and all written or oral agree-

ments previously existing between us with respect to such subject matter.

**Governing Law.** The above terms and conditions shall be governed by the laws of the State of Illinois, without giving effect to (i) its conflict of laws provisions, or (ii) the United Nations Convention for Contracts for the International Sale of Goods, which is explicitly excluded. You agree to submit to the jurisdiction of the State of Illinois for any and all disputes, claims and actions arising from or in connection with the Data provided to you hereunder.

**Government End Users.** If the Data is being acquired by or on behalf of the United States government or any other entity seeking or applying rights similar to those customarily claimed by the United States government, NAVTEQ Data (hereinafter "Data") is a "commercial item" as that term is defined at 48 C.F.R. ("FAR") 2.101, is licensed in accordance with ENDUSER TERMS, and each copy of the Data delivered or otherwise furnished shall be marked and embedded as appropriate with the following "Notice of Use," and shall be treated in accordance with such Notice:

**NOTICE OF USE**

CONTRACTOR (MANUFACTURER/SUPPLIER)  
NAME: NAVTEQ

CONTRACTOR (MANUFACTURER/SUPPLIER)  
ADDRESS: 425 West Randolph St., Chicago,  
Illinois 60606

This Data is a commercial item as defined in FAR 2.101 and is subject to END-USER TERMS under which this Data was provided.

© 2008 NAVTEQ - All rights reserved.

If the Contracting Officer, federal government agency, or any federal official refuses to use the legend provided herein, the Contracting Officer, federal government agency, or any federal official must notify NAVTEQ prior to seeking additional or alternative rights in the Data.

## HOW TO HANDLE DISPLAY

The display is a liquid crystal display and should be handled with care.

### **WARNING**

**Never disassemble the display. Some parts utilize extremely high voltage. Touching them may result in serious personal injury.**

## CHARACTERISTICS OF LIQUID CRYSTAL DISPLAY

- If the temperature inside the vehicle is especially low, the display will stay relatively dim or the movement of the images may be slow. These conditions are normal. The display will function normally when the interior of the vehicle has warmed up.
- Some pixels in the display are darker or brighter than others. This condition is an inherent characteristic of liquid crystal displays, and it is not a malfunction.
- A remnant of the previous display image may remain on the screen. This screen burn is inherent in displays, and it is not a malfunction.



### **INFO:**

The screen may become distorted by strong magnetic fields.

## MAINTENANCE OF DISPLAY

### **CAUTION**

- **To clean the display, never use a rough cloth, alcohol, benzine, thinner and any kind of solvent or paper towel with a chemical cleaning agent. They will scratch or deteriorate the panel.**
- **Do not splash any liquid such as water or car fragrance on the display. Contact with liquid will cause the system to malfunction.**

To clean the display screen, use a dry, soft cloth. If additional cleaning is necessary, use a small amount of neutral detergent with a soft cloth. Never spray the screen with water or detergent. Dampen the cloth first, then wipe the screen.

## MEMO

# 11 Troubleshooting guide

Customer assistance .....	11-2	Voice guidance.....	11-8
Navigation .....	11-3	Traffic information .....	11-9
Basic operations .....	11-3	Audio system.....	11-10
Vehicle icon .....	11-4	Bluetooth® Hands-Free Phone System .....	11-11
Route calculation and visual guidance.....	11-6	Voice recognition .....	11-12

## **CUSTOMER ASSISTANCE**

---

For assistance or inquiries about the NISSAN Navigation System, or to order updated map data, contact the NISSAN NAVIGATION SYSTEM HELPDESK. See the contact information on the inside front cover of this manual.





## NAVIGATION

### BASIC OPERATIONS

Symptom	Possible cause	Possible solution
No image is displayed.	The brightness is at the lowest setting.	Adjust the brightness of the display.
	The system is in the video mode.	Push <b>&lt;DISC-AUX&gt;</b> on the control panel to change the mode.  "3. Audio system"
	The display is turned off.	Push <b>&lt;☀/OFF&gt;</b> to turn on the display.
No voice guidance is available. or The volume is too high or too low.	The volume is not set correctly, or it is turned off.	Adjust the volume of voice guidance.
	Voice guidance is not provided for certain streets (roads displayed in gray).	This is not a malfunction.
No map is displayed on the screen.	A screen other than map screen is displayed.	Push <b>&lt;MAP&gt;</b> .
The screen is too dim. The movement is slow.	The temperature in the interior of the vehicle is low.	Wait until the interior of the vehicle has warmed up.
Some pixels in the display are darker or brighter than others.	This condition is an inherent characteristic of liquid crystal displays.	This is not a malfunction.
Some menu items cannot be selected.	Some menu items become unavailable while the vehicle is driven.	Park the vehicle in a safe location, and then operate the navigation system.

## VEHICLE ICON

Symptom	Possible cause	Possible solution
Names of roads and locations differ between Plan View and Birdview™.	This is because the quantity of the displayed information is reduced so that the screen does not become too crowded. There is also a chance that names of the roads or locations may be displayed multiple times, and the names appearing on the screen may be different because of a processing procedure.	This is not a malfunction.
The vehicle icon is not displayed in the correct position.	The vehicle was transported after the ignition switch was pushed off, for example, by a ferry or car transporter.	Drive the vehicle for a while on a road where GPS signals can be received.
	The position and direction of the vehicle icon may be incorrect depending on the driving environments and the levels of positioning accuracy of the navigation system.	This is not a malfunction. Drive the vehicle for a while to automatically correct the position and direction of the vehicle icon.  "Current vehicle location" (page 10-2)
When the vehicle is traveling on a new road, the vehicle icon is located on another road nearby.	Because the new road is not stored in the map data, the system automatically places the vehicle icon on the nearest road available.	Updated road information will be included in the next version of the map data.
The screen does not switch to the night screen even after turning on the headlights.	The daytime screen was set the last time the headlights were turned on.	Set the screen to the night screen mode using  <b>OFF</b> when turning on the headlights.  "Display settings" (page 7-4)
The map does not scroll even when the vehicle is moving.	The current location map screen is not displayed.	Push <b>&lt;MAP&gt;</b> .
The vehicle icon is not displayed.	The current location map screen is not displayed.	Push <b>&lt;MAP&gt;</b> .
The GPS indicator on the screen remains gray.	GPS signals cannot be received under certain conditions, such as in a parking garage, on a road with many tall buildings, etc.	Drive on an open, straight road for a while.
	GPS signals cannot be received because objects are placed on the instrument panel.	Remove the objects from the instrument panel.
	A sufficient number of GPS satellites is not available.	Wait for the satellites to move to locations available for the navigation system.

Symptom	Possible cause	Possible solution
The location of the vehicle icon is misaligned from the actual position.	When using tire chains or replacing the tires, speed calculations based on the speed sensor may be incorrect.	Drive the vehicle for a while (at approximately 19 MPH (30 km/h) for about 30 minutes) to automatically correct the vehicle icon position. If this does not correct the vehicle icon position, contact your NISSAN dealer or GT-R certified NISSAN dealer.
	The map data has a mistake or is incomplete (the vehicle icon position is always misaligned in the same area).	Updated road information will be included in the next version of the map data.

## ROUTE CALCULATION AND VISUAL GUIDANCE

Symptom	Possible cause	Possible solution
Waypoints are not included in the auto reroute calculation.	Waypoints that have been already passed are not included in the auto reroute calculation.	To go to that waypoint again, edit the route.
Route information is not displayed.	Route calculation has not yet been performed.	Set the destination and perform route calculation.
	The vehicle is not on the suggested route.	Drive on the suggested route.
	Route guidance is set to off.	Turn on route guidance.
	Route information is not provided for certain types of roads (roads displayed in gray).	This is not a malfunction.
The auto reroute calculation (or detour calculation) suggests the same route as the one previously suggested.	Route calculations took priority conditions into consideration, but the same route was calculated.	This is not a malfunction.
A waypoint cannot be added.	Five waypoints are already set on the route, including ones that the vehicle has already passed.	A maximum of 5 waypoints can be set on the route. To go to 6 or more waypoints, perform route calculations multiple times as necessary.
	[Calculate] must be selected for route calculation after Waypoints are selected from the "Edit/Add to Route" screen.	Highlight [Calculate] and push <b>&lt;ENTER&gt;</b> after selecting waypoints.
The suggested route is not displayed.	Roads near the destination cannot be calculated.	Reset the destination to a main or ordinary road, and recalculate the route.
	The starting point and destination are too close.	Set a more distant destination.
	The starting point and destination are too far away.	Divide the trip by selecting one or two intermediate destinations, and perform route calculations multiple times.
	There are time restricted roads (by the day of the week, by time) near the current vehicle location or destination.	Set [Use Time Restricted Roads] to off.  "Setting conditions for route calculation" (page 2-63)
A part of the route is not displayed.	The suggested route includes narrow streets (roads displayed in gray).	This is not a malfunction.

Symptom	Possible cause	Possible solution
The part of the route that the vehicle has already passed is deleted.	A route is managed by sections between waypoints. If the vehicle passed the first waypoint, the section between the starting point and the waypoint is deleted (it may not be deleted depending on the area).	This is not a malfunction.
An indirect route is suggested.	If there are restrictions (such as one-way streets) on roads close to the starting point or destination, the system may suggest an indirect route.	Adjust the location of the starting point or destination.
	The system may suggest an indirect route because route calculation does not take into consideration some areas such as narrow streets (gray roads).	Reset the destination to a main or ordinary road, and recalculate the route.
The landmark information does not correspond to the actual information.	This may be caused by insufficient or incorrect map data.	Updated information will be included in the next version of the map data.
The suggested route does not exactly connect to the starting point, waypoints, or destination.	There is no data for route calculation closer to these locations.	Set the starting point, waypoints and destination on a main road, and perform route calculation.

## VOICE GUIDANCE

Symptom	Possible cause	Possible solution
Voice guidance is not available.	Voice guidance is only available at certain intersections marked with  . In some cases, voice guidance is not available even when the vehicle should make a turn.	This is not a malfunction.
	The vehicle has deviated from the suggested route.	Go back to the suggested route or request route calculation again.
	Voice guidance is set to off.	Turn on voice guidance.
	Route guidance is set to off.	Turn on route guidance.
The guidance content does not correspond to the actual condition.	The content of voice guidance may vary, depending on the types of intersections at which turns are made.	Follow all traffic rules and regulations.

## TRAFFIC INFORMATION

Symptom	Possible cause	Possible solution
The traffic information is not displayed.	The traffic information is not set to on.	Set the traffic information to on.
	The vehicle is in an area where traffic information is not available.	Scroll to an area where traffic information is available.
	The subscription to XM NavTraffic® is incomplete, or the subscription to XM NavTraffic® has expired.	Check the subscription status of XM NavTraffic®.
	The map scale is set at a level where the display of icons is impossible.	Check that the map scale is set at a level in which the display of icons is possible.  "Traffic information display and scale levels" (page 6-11)
With the automatic detour route search ON, no detour route is set to avoid congested areas.	There is no faster route compared to the current route, based on the road network and traffic information.	The automatic detour search is not intended for avoiding traffic jams. It searches for the fastest route taking into consideration such things as traffic jams. Follow the current route. Also see "NOTES ON TRAFFIC INFORMATION" for further information.
The route does not avoid a road section with traffic information stating that it is closed due to road construction.	The navigation system is designed not to avoid this event because the actual period of closure may differ from the declared roadwork period.	Observe the actual road conditions and follow the instructions on the road for detour when necessary. If the road actually is closed, use the detour function and set the detour distance to avoid the road section that is closed.

## AUDIO SYSTEM



Symptom	Cause and Countermeasure
Cannot play	Check if the disc or USB device was inserted correctly.
	Check if the disc is scratched or dirty.
	Check if there is condensation inside the player, and if there is, wait until the condensation is gone (about 1 hour) before using the player.
	If there is a temperature increase error, the player will play correctly after it returns to the normal temperature.
	If there is a mixture of music CD files (CD-DA data) and compressed audio files on a CD, only the music CD files (CD-DA data) will be played.
	Files with extensions other than ".MP3 (.mp3)", ".WMA (.wma)", ".AAC (.aac)", ".M4A (.m4a)", or ".AA3 (.aa3)" cannot be played. In addition, the character codes and number of characters for folder names and file names should be in compliance with the specifications.
	Check if the disc or the file is generated in an irregular format. This may occur depending on the variation or the setting of compressed audio writing applications or other text editing applications.
	Check if the finalization process, such as session close and disc close, is done for the disc.
	Check if the disc or USB device is protected by copyright.
Poor sound quality	Check if the disc is scratched or dirty.
It takes a relatively long time before the music starts playing.	If there are many folder or file levels on the disc or USB device, some time may be required before the music starts playing.
Music cuts off or skips	The writing software and hardware combination might not match, or the writing speed, writing depth, writing width, etc., might not match the specifications. Try using the slowest writing speed.
Skipping with high bit rate files	Skipping may occur with large quantities of data, such as for high bit rate data.
Move immediately to the next song when playing.	If an unsupported compressed audio file has been given a supported extension like .MP3, or when play is prohibited by copyright protection, the player will skip to the next song.
The songs do not play back in the desired order.	The playback order is the order in which the files were written by the writing software, so the files might not play in the desired order. Random/Shuffle may be active on the audio system or on a USB device.



## BLUETOOTH® HANDS-FREE PHONE SYSTEM

The system should respond correctly to all voice commands without difficulty. If problems are encountered, try the following solutions.

Where the solutions are listed by number, try each solution in turn, starting with number 1, until the problem is resolved.

Symptom	Solution
System fails to interpret the command correctly.	1. Ensure that the command is valid.  "11. Voice recognition"
	2. Ensure that the command is spoken after the tone.
	3. Speak clearly without pausing between words and at a level appropriate to the ambient noise level in the vehicle.
	4. Ensure that the ambient noise level is not excessive (for example, windows open or defroster on). NOTE: If it is too noisy to use the phone, it is likely that the voice commands will not be recognized.
	5. If more than one command was said at a time, try saying the commands separately.
The system consistently selects the wrong voicetag.	1. Ensure that the voicetag requested matches what was originally stored.  "Vehicle phonebook" (page 4-4)
	2. Replace one of the names being confused with a new name.

## VOICE RECOGNITION

Symptom	Possible cause	Possible solution
The system does not accept the voice command. or The system accepts the voice command incorrectly.	The interior of the vehicle is too noisy.	Close the windows or have other occupants be quiet.
	The volume of the voice is too low.	Speak louder.
	The volume of the voice is too loud.	Speak softer.
	Pronunciation is unclear.	Speak clearly.
	The voice command is given before the voice recognition system is ready.	Push < ۞ > on the steering wheel, and speak a command after the tone sounds.
	8 seconds or more have passed after pushing < ۞ > on the steering wheel.	Make sure to speak a command within 8 seconds after the beep tone sounds.
	Only a limited range of voice commands is usable for each screen.	Use a correct voice command appropriate for the current screen.



### INFO:

For the best recognition, speak appropriate commands. Command lists are available earlier in this manual.

Standard Mode:

"Command List" (page 8-6)

Alternate Command Mode:

"Command List" (page 8-15)

**MEMO**

**MEMO**

# 12 Index

## A

About map data.....	10-13
About multi function meter.....	9-2
About route guidance.....	2-46
Acceleration screen.....	9-17
Address book.....	2-3
Air flow control.....	5-5
Air recirculation.....	5-4
Alternate Command Mode.....	8-13
Antenna.....	3-11
Audio operation precautions.....	3-2
Audio settings.....	7-3
Audio system.....	3-2, 11-10
Automatic air intake control.....	5-5
Automatic operation.....	5-2
Automatic reroute.....	2-4
Automatically display warnings/watches.....	6-20
Avoid area.....	2-3

## B

Basic operations.....	11-3
Basics of voice guidance.....	10-8
Before starting.....	8-4, 8-20
Birdview™.....	2-4
Birdview™ (3D) map.....	2-6
Bluetooth® Hands-Free Phone System....	4-2, 11-11
Bluetooth® streaming audio.....	3-20
Braking screen.....	9-19
Building graphics.....	2-6

## C

Car phone or CB radio.....	3-30
CD/DVD/USB memory care and cleaning.....	3-30

Changing map view.....	2-11
Changing scale of map.....	2-9
Character (letters and numbers) input screen....	1-16
Characteristics of liquid crystal display.....	10-17
Clock settings.....	7-7
Comfort settings.....	7-8
Confirming how to use voice commands....	8-2, 8-18
Connecting procedure.....	4-4
Control buttons.....	4-4
Control buttons and functions.....	1-6
Control panel.....	1-6
Cooling and/or dehumidified heating (AUTO).....	5-2
Current vehicle location.....	10-2
Custom view screen.....	9-7
Customer assistance.....	11-2

## D

Dehumidified defrosting or defogging.....	5-4
Delete destination.....	2-42
Delete stored items.....	2-93
Deleting stored item.....	2-84
Destination screen.....	2-22
Destination weather on suggested route screen.....	6-19
Detailed Map Coverage Areas (MCA) for navigation system.....	10-5
Detour.....	2-4
Digital media slots.....	1-9
Directions provided and distances to guide points.....	10-8
Display adjustment.....	7-4
Display of current vehicle location.....	10-2
Display settings.....	7-4
Display urgent traffic information.....	6-9

Displaying current vehicle location.....	2-7
Displaying how to operate Voice Recognition System.....	8-13
Displaying weather information screen.....	6-13
Driver's notes screen.....	9-28
Driving record screen.....	9-25
Driving support screen.....	9-17
During a call.....	4-7
DVD (Digital Versatile Disc) player operation.....	3-15

## E

Editing address book.....	2-75
End-user terms.....	10-14
Example of touch panel operation.....	1-15

## F

Fan speed control.....	5-4
Features of multi function display system.....	1-2
Features of this navigation system.....	2-3
Finding address.....	2-25
Finding place.....	2-26
FM-AM-SAT radio with Compact Disc (CD) player.....	3-12
For safe operation.....	0-2
Fuel economy information.....	6-4
Fuel economy screen.....	9-23
Full screen display.....	7-11
Functions disabled while driving.....	0-4

## G

Gear position screen.....	9-22
Giving voice commands.....	8-4, 8-20

## H

Heating (A/C OFF).....	5-3
How to handle display.....	10-17
How to input letters and numbers.....	1-16
How to order map data updates.....	10-13
How to switch screens.....	9-6
How to use this manual.....	0-2
How to view screen.....	5-2
How to view the function meter screen.....	9-4

## I

Image viewer.....	7-11
In-cabin microfilter.....	5-6
Incorrect display of vehicle position.....	10-3
Info on route.....	6-8
Information screen.....	6-2
iPod® player operation.....	3-23

## L

Language and unit settings.....	7-9
Language settings.....	7-9
Laser product.....	0-5
List screen.....	1-14
Looking at information on map.....	2-17

## M

Maintenance information.....	6-6
Maintenance of display.....	10-17
Making a call.....	4-6
Manual operation.....	5-4
Map data.....	10-13
Map menu screen.....	2-19

Map settings.....	2-5
Map symbols.....	2-21
Map types.....	2-5
Map update.....	6-21
Map view settings.....	2-13
Menu screen and how to operate.....	1-12
Moving map.....	2-7
Multi function meter.....	1-2
Multi function meter list.....	9-2
Music box .....	3-25

## N

Navigation .....	11-3
Navigation setting.....	2-89
Navigation system.....	1-2
Nearby traffic info.....	6-9
NISSAN Voice Recognition.....	8-2
Notes on voice guidance.....	10-10
Notes on XM NavTraffic® information.....	10-11
Notes on XM NavWeather™ information.....	10-12
Number input screen.....	1-17

## O

Operating tips.....	5-6
Operation precautions.....	5-2
Other navigation settings.....	2-90
Outside air circulation.....	5-5

## P

Performance and vehicle information panel.....	9-9
Phone selection.....	4-4
Phone setting.....	4-7
Places of interest (places) directory.....	2-3
Procedures after setting destination.....	2-42

## R

Receiving a call .....	4-6
Reference symbols.....	0-2
Regulatory information.....	4-3
Repeating voice guidance.....	10-10
Reset all navigation settings to default.....	2-94
Route calculation.....	10-6
Route calculation and visual guidance.....	11-6
Route guidance.....	2-3, 2-42, 10-8
Route guidance settings.....	2-65
Route screen.....	2-51

## S

Safety information.....	0-2
Safety notes.....	9-2
Searching from address book.....	2-32
Selecting panel.....	9-7
Servicing air conditioner.....	5-7
Setting alternate command mode.....	8-22
Setting by phone number.....	2-36
Setting city center.....	2-39
Setting color theme.....	7-5
Setting destination.....	2-22
Setting freeway entrance/exit.....	2-37
Setting from stored routes.....	2-35
Setting home as destination.....	2-31
Setting intersection.....	2-38
Setting point on map.....	2-41
Setting previous destination.....	2-33
Setting previous start point.....	2-34
Setting the image viewer .....	7-11
Settings screen.....	7-2
Speaker adaptation.....	8-22
Speed limit indication on map.....	2-89
Standard mode.....	8-2

Start-up screen.....	1-11
Status screen.....	6-2
Steering screen.....	9-20
Steering switch.....	1-10
Stopwatch screen.....	9-25
Storing a location/route.....	2-69
Storing avoid area.....	2-74
Storing location.....	2-69
Storing route.....	2-71
Storing tracked route.....	2-73
System feedback announcement modes.....	8-21

## T

Tire pressure information.....	6-4
To turn the system OFF.....	5-5
Touch panel operation.....	1-15
Trademarks.....	0-5
Traffic information.....	11-9
Traffic information on map.....	6-10
Traffic information settings.....	6-11
Transferring information to/from address book....	2-87

## U

Unit settings.....	7-9
Unit settings (Tire Pressure).....	7-10
USB memory operation.....	3-18
Using Voice Recognition System.....	8-4, 8-20

## V

Vehicle icon.....	11-4
Vehicle information display.....	6-4
Vehicle phonebook.....	4-4
Ventilators.....	5-6
Viewing available traffic information.....	6-7

Viewing available weather information.....	6-12
Viewing GPS current location information.....	6-22
Viewing information about current vehicle location.....	6-3
Viewing navigation system version information....	6-22
Voice command examples.....	8-9, 8-24
Voice commands.....	4-3
Voice guidance.....	2-4, 11-8
Voice recognition.....	11-12
Volume adjustment.....	7-6

## W

What is GPS (Global Positioning System)?.....	10-2
When gray road is displayed on map.....	10-6

## X

XM NavTraffic® information.....	2-3
---------------------------------	-----





Printing: February 2011 (11)  
Publication No.: NA2E-OR35U0  
Printed in Japan  
T00NA-JW91D

R35-N